

LOT CURVE DATA

NO.	DELTA	RADIUS	LENGTH	TANGENT	CHORD	CHORD BEARING
44	07°29'42"	800.00'	104.65'	52.40'	104.58'	S30°37'19"E
45	07°29'42"	800.00'	104.65'	52.40'	104.58'	N38°07'01"W
46	07°29'42"	800.00'	104.65'	52.40'	104.58'	S45°36'43"E
47	06°15'16"	800.00'	87.33'	43.71'	87.28'	N52°29'12"W
48	02°28'17"	300.00'	12.94'	6.47'	12.94'	S54°22'42"E
49	16°25'35"	300.00'	86.01'	43.30'	85.71'	N44°55'46"W
50	16°25'35"	300.00'	86.01'	43.30'	85.71'	S28°30'10"E
51	16°25'35"	300.00'	86.01'	43.30'	85.71'	N12°04'35"W
52	14°55'32"	300.00'	78.15'	39.30'	77.93'	S03°35'58"W
55	12°48'42"	250.00'	55.90'	28.07'	55.79'	N17°28'05"E
56	24°27'04"	250.00'	106.69'	54.17'	105.88'	S36°05'58"W
77	06°28'48"	850.00'	96.13'	48.12'	96.08'	N34°22'05"W
78	06°25'36"	850.00'	95.34'	47.72'	95.29'	N40°49'17"W
79	06°19'32"	850.00'	93.84'	46.97'	93.80'	N48°32'45"W
80	03°54'19"	850.00'	57.94'	28.98'	57.92'	N53°39'41"W
81	11°28'48"	250.00'	50.09'	25.13'	50.01'	N49°52'26"W
82	26°30'15"	250.00'	115.65'	58.88'	114.62'	N30°52'54"W
83	26°23'31"	250.00'	115.16'	58.62'	114.14'	N04°26'01"W
84	02°18'00"	250.00'	10.04'	5.02'	10.04'	N09°54'44"E
REC. LOT	01°20'54"	850.00'	20.00'	10.00'	20.00'	N44°42'32"W

RIGHT-OF-WAY CURVE DATA

MARK	DELTA	RADIUS	LENGTH	TANGENT	CHORD	CHORD BEARING
A	24°29'09"	850.00'	363.25'	184.44'	360.50'	N43°22'16"W
B	66°40'34"	250.00'	290.93'	164.46'	274.79'	N22°16'33"W
C	49°49'33"	200.00'	173.92'	92.89'	168.50'	N35°58'30"E
D	47°48'39"	250.00'	208.61'	110.81'	202.61'	S34°58'03"W
E	66°40'34"	300.00'	349.12'	197.35'	329.75'	S22°16'33"E
F	28°44'22"	800.00'	401.28'	204.95'	397.08'	S41°14'39"W

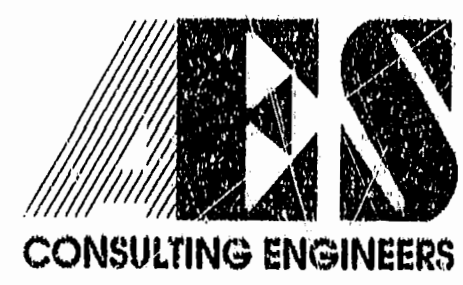
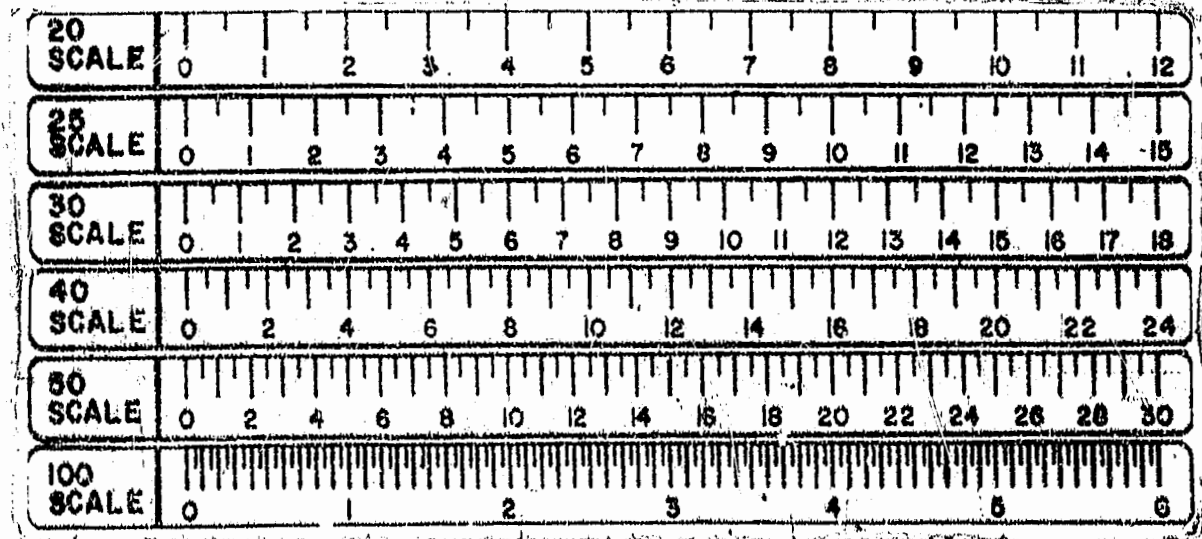
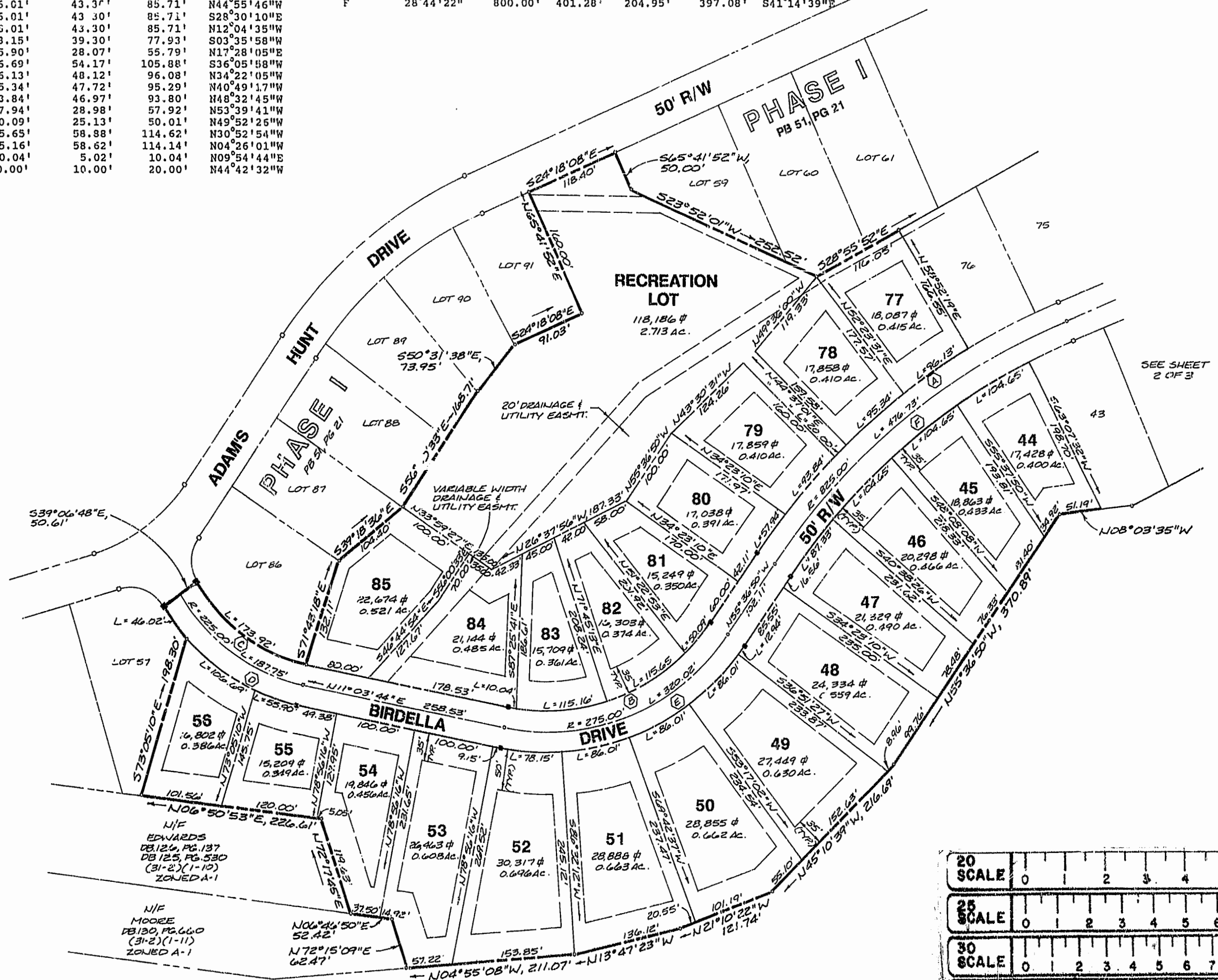
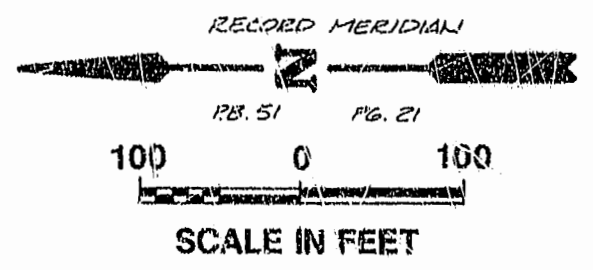

5248 Olde Towne Road, Suite 1
 Williamsburg, Virginia 23188
 (804) 253-0040
 Fax (804) 220-8994

PLAT OF SUBDIVISION
LOTS 44-56 AND LOTS 77-85
ADAM'S HUNT
PHASE III
 OWNER/DEVELOPER: ADAM'S HUNT INVESTMENT CORP.
 POWHATAN DISTRICT JAMES CITY COUNTY VIRGINIA



No.	DATE	REVISION / COMMENT / NOTE	BY

Designed SOW/RWE	Drawn HMJ
Scale 1"=100'	Date MAR, 1993
Project No. 7044	
Drawing No. 3 of 3	