

COR 18

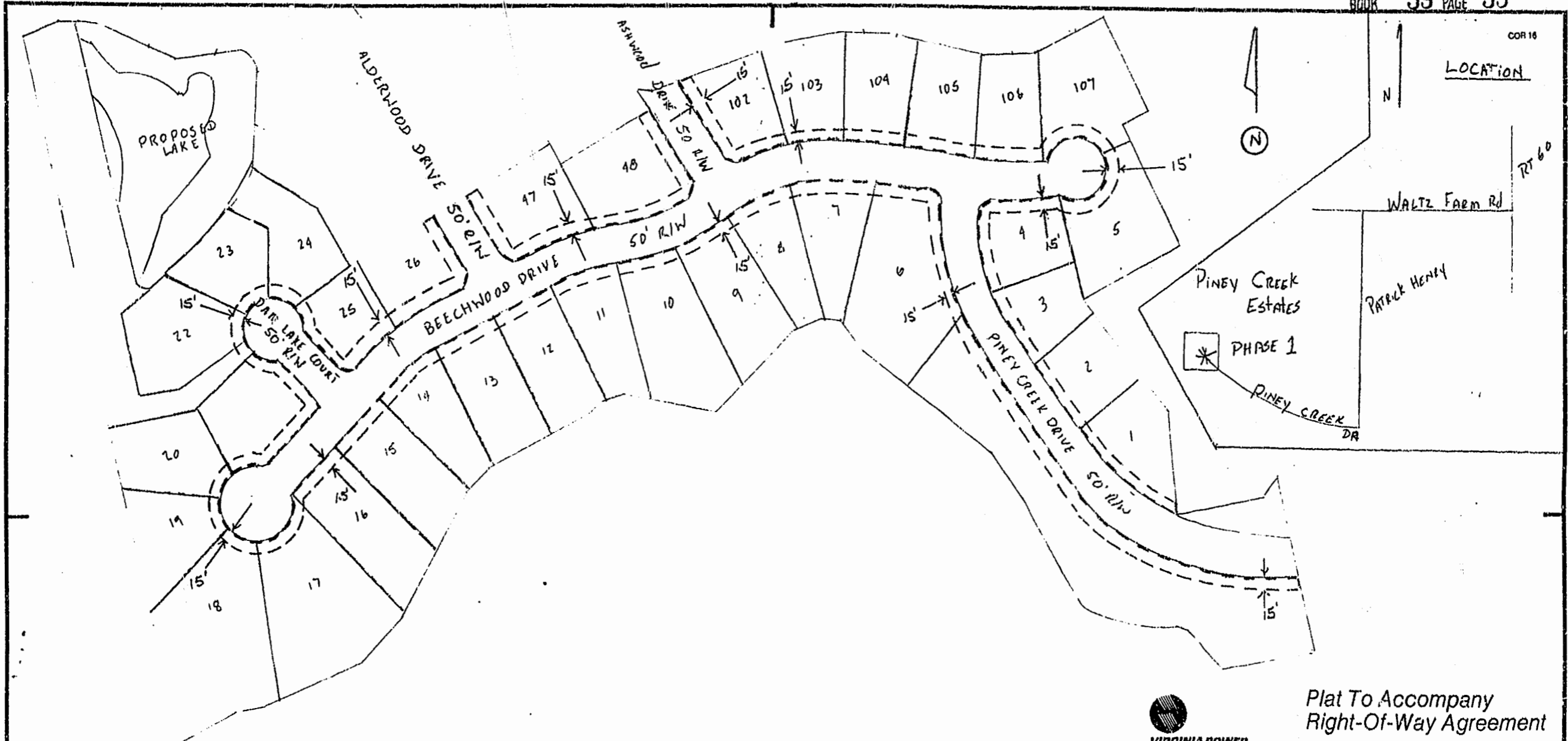

**Legend**  
 - - - - - Location Of Boundary Line Of Designated Right-of-Way FIFTEEN FEET IN WIDTH  
 \_\_\_\_\_ INDICATES PROPERTY LINE IS RIGHT-OF-WAY BOUNDARY

10:06 AM  
 Recorded 21st day of June, 1994 RTC  
 D. B. No. 109 pages 646  
 [Signature] CLERK

OWNERS INITIALS

**RIGHT-OF-WAY**  
 ON PROPERTY OWNED BY:  
 SCS ASSOCIATES  
 A VIRGINIA GENERAL PARTNERSHIP  
 By: RONALD T. CURTIS  
 AND  
 JOEL S SHEPPARD  
 GENERAL PARTNERS



**Plat To Accompany Right-Of-Way Agreement**

Virginia Electric and Power Company

District	Williamsburg - - Undergound	
District-Township-Borough	County-City	State
Office	Williamsburg	Williamsburg Va
Estimate Number	Williamsburg	28-94-0070
Date	28-308-0060	M 1838
		By