

N/F
EUGENE R. &
MYRTICE MEADOWS
TM (12-3) (1-18)
DB 228, PG 511

N/F
FREDERICK W. &
MARTHA M. BOELT
TM (12-3) (1-19)
DB 171, PG 481

N/F
JOSEPH M. COTTRELL
TM (11-4) (1-2)
WB 10, PG 84

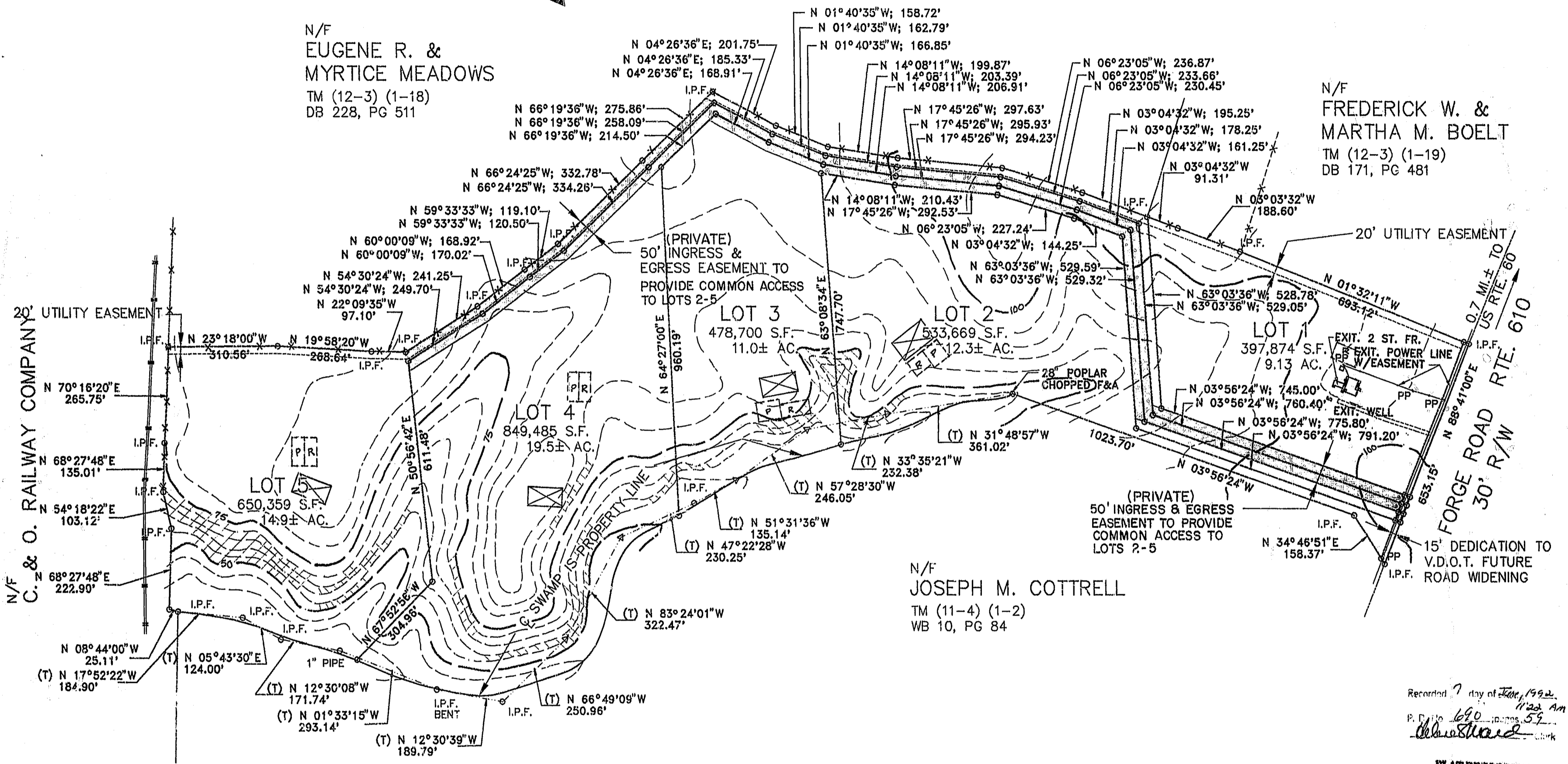

- PRIMARY DRAINAGE FIELD
- RESERVE DRAINAGE FIELD
- DENOTES SLOPES 25% OR GREATER

Recorded 7 day of June, 1992.
11:22 AM
P. No. 1690 - PAGES 59
John Stuard

PLAT RECORDED IN
P.B. NO. 55 PAGE 50-51

GRAPHIC SCALE

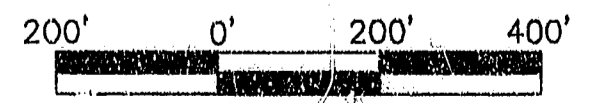

2 OF 2	COMMISSION NO. 5496	 ENGINEERS · ARCHITECTS · SURVEYORS INTERIOR DESIGNERS PLANNERS P.O. BOX 3505 WILLIAMSBURG, VIRGINIA 23187 (804)253-0673 (804)874-5015		REF. DB 66/539-541 DB 28/210 WB 8/368 VEPCO EASEMENT DB 99/582 PB 3/22 DB 682/188	SUBDIVISION PLAT OF CHADWICKE ESTATES STONEHOUSE DISTRICT JAMES CITY COUNTY VIRGINIA
DATE APRIL 22, 1994		DESIGNED TCS	DRAWN LBA	SCALE 1"=200'	