

LOCATION MAP 1" = 2000'

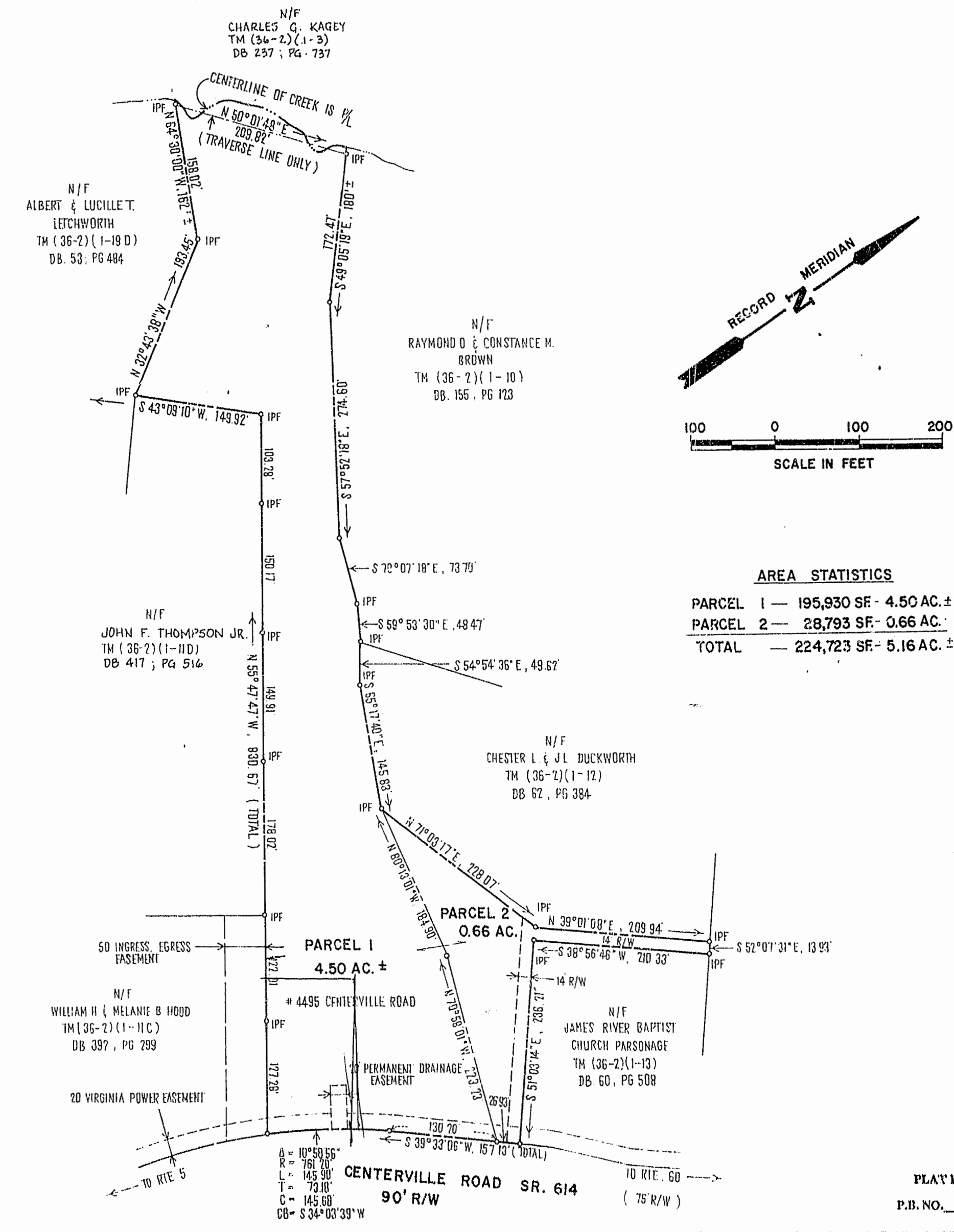

AREA STATISTICS

PARCEL 1	195,930 SF	4.50 AC. ±
PARCEL 2	28,793 SF	0.66 AC. ±
TOTAL	224,723 SF	5.16 AC. ±

NOTE: PROPERTY IS ZONED A-1 AND IS OF TAX MAP (36-2)(1-11B).  
 REFERENCE: DB 60; PG. 574  
 DB 149; PG. 155  
 NOTE: PROPERTY LIES IN F.I.R.M. ZONE "X" ACCORDING TO  
 COMMUNITY PANEL # 5102010030B, DATED FEB 6, 1991.

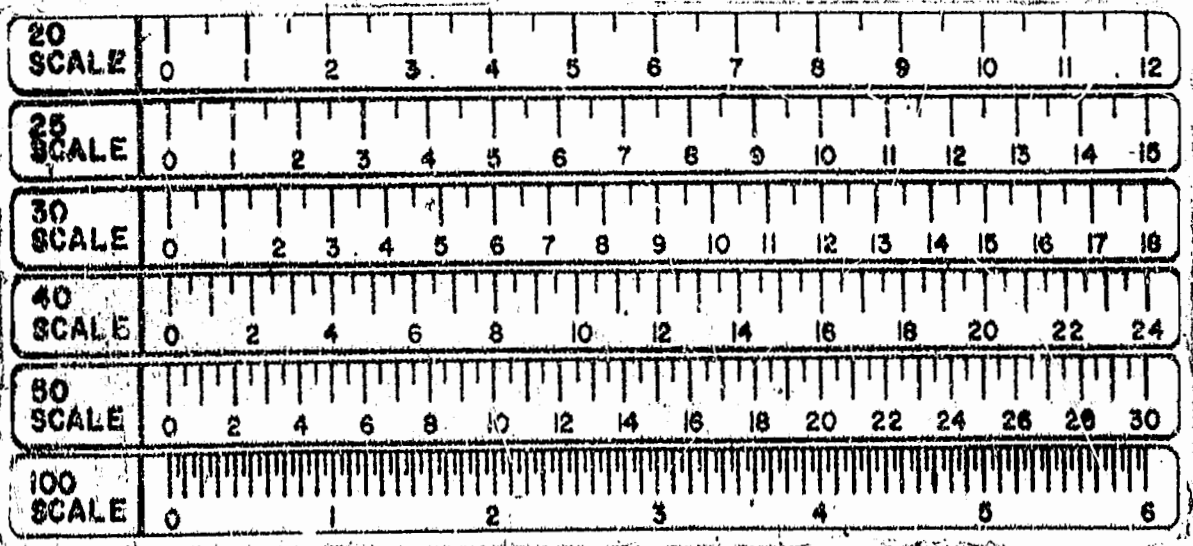

COMMISSION NO. 5457 SHEET 1 OF 1



ENGINEERS • ARCHITECTS • SURVEYORS  
 INTERIOR DESIGNERS • PLANNERS  
 P.O. BOX 3505 WILLIAMSBURG, VIRGINIA 23187  
 (804)253-0673 (804)874-5015

DATE DEC. 24, 1993 DESIGNED — DRAWN BMB SCALE 1" = 100'

REF: VDOT PROJECT # 0614 U47-132, M-505, PLAN A, SHEET # 5  
 PB 40; PG 75  
 PB 50; PG 51

2:06 p.m.  
 Received 12th of Aug 1994  
 685  
 D. Wilson & Ward 931  
 Clerk

A SURVEY OF 5.16±AC. OF LAND

STANDING IN THE NAME OF :  
**GEORGE D. THOMPSON, Jr. & BETTY S. THOMPSON**

JAMES CITY COUNTY VIRGINIA

PLAT RECORDED IN  
 P.B. NO. 59, PAGE 38