

SOURCE OF TITLE:

The area embraced within this boundary line adjustment was conveyed to Lucille E. Ruge by deed recorded in Deed Book 85 Page 454 and to Margaret B. Prescott by deed recorded in Deed Book 79 Page 573 all recorded in the Clerk of The Circuit Court, James City County, Va office.

OWNER'S CONSENT:

This boundary line adjustment is made with the free consent and desires of the undersigned owners.

Lucille E. Ruge
 LUCILLE E. RUGE
Margaret B. Prescott
 MARGARET B. PRESCOTT

I, GREGORY R. DAVIS, a Notary Public, do certify that the persons whose names are signed to the foregoing writing have acknowledged the same before me. Given under my hand this 1st day of APRIL, 1994. My commission expires 8/31/94

G. R. Davis
 NOTARY PUBLIC

SURVEYOR'S CERTIFICATE:

I certify that to the best of my knowledge and belief all the requirements of the Board of Supervisors, James City County, and ordinances regarding the platting of subdivisions within the county have been complied with.

L.V. Woodson
 L.V. Woodson CLS #1201

COUNTY APPROVAL:

This Boundary Line Adjustment is approved by the undersigned in accordance with existing regulations and may be committed to record as the law directs.

James City County
 For James City County, Va.

STATE OF VIRGINIA, COUNTY OF JAMES CITY
 In the Clerk's Office of the Circuit Court, this 6 day of May, 1994 this plat was presented and admitted to the records as the Law directs.

TESTE: *Henry Swaney*, Clerk
 PLAT BOOK 59 PAGE 32

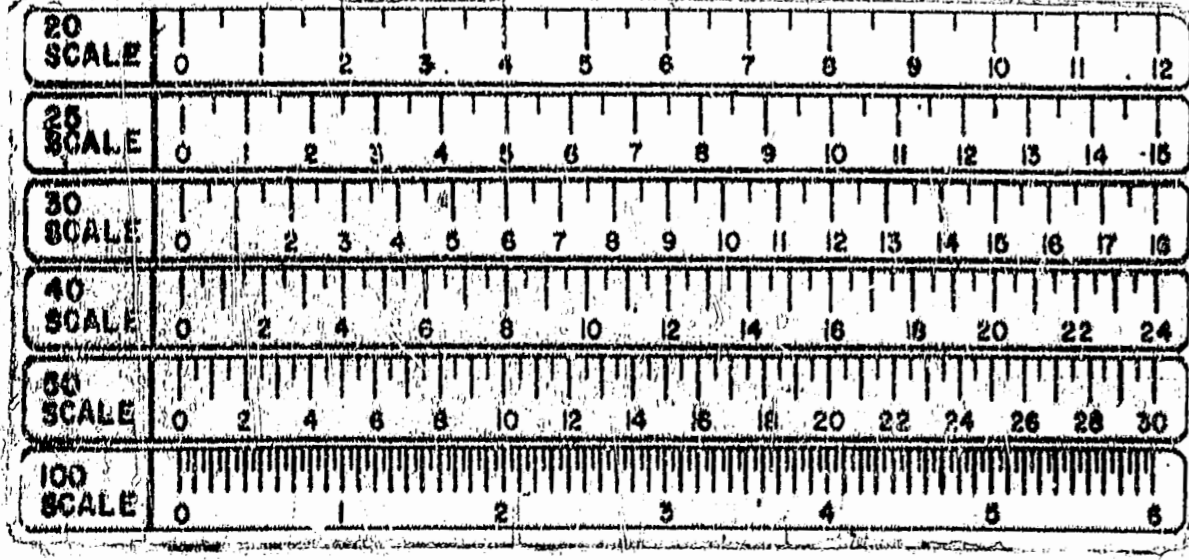
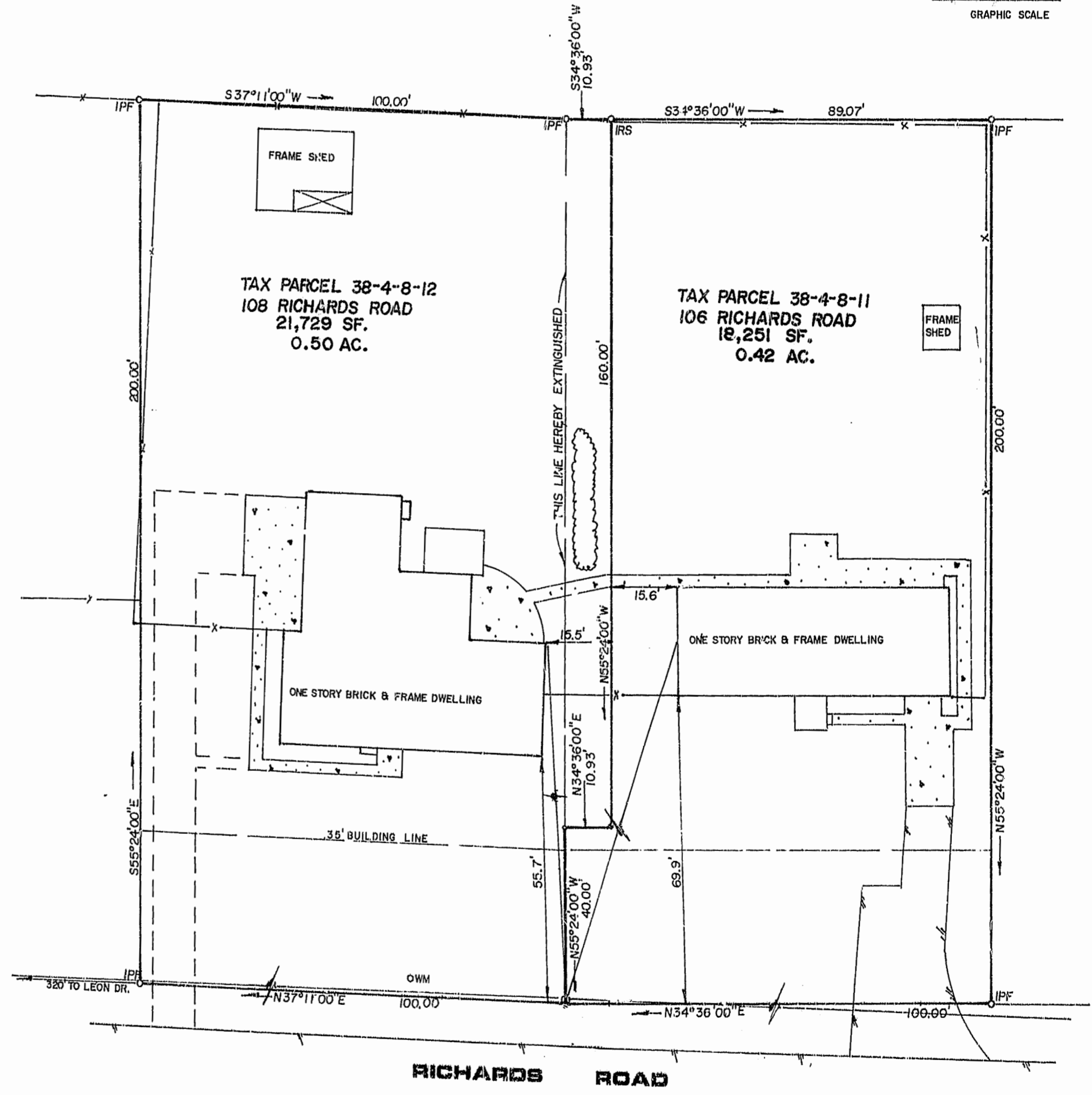
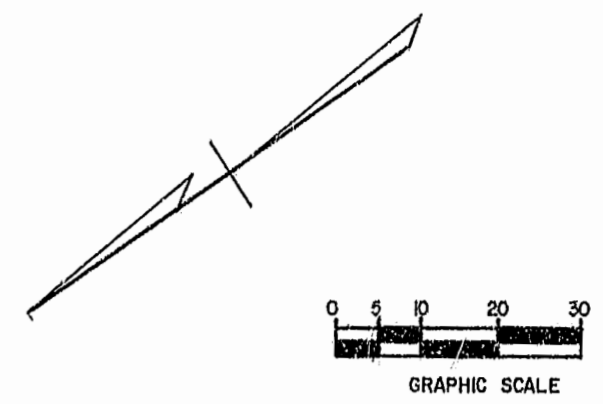

11:22 AM
 Recorded May 1994
Henry Swaney

L. V. WOODSON & ASSOCIATES, INC.
 ENGINEERS, SURVEYORS & PLANNERS
 105 BACON AVENUE
 WILLIAMSBURG, VIRGINIA 23185

BOUNDARY LINE ADJUSTMENT PLAT
 BETWEEN:
 MARGARET B. PRESCOTT & LUCILLE E. RUGE
 JAMES CITY COUNTY VIRGINIA



DATE	REVISION / COMMENT / NOTE

Designed LVW	Drawn
Scale 1" = 20'	Date 3-22-94
Project No. A5796	Drawing No.
A5796-1	