

CERTIFICATION OF SOURCE OF TITLE

LINWOOD WALTRIP, ET. ALS., PER D.B. 83/819 AND WILLIAMSBURG - JAMESTOWN AIRPORT, INC. PER D.B. 130/147 AND LARRY T. AND JEAN T. WALTRIP PER D.B. 401/470.

OWNER'S CERTIFICATE

THIS PLAT OF CORRECTION IS WITH THE FREE CONSENT AND IN ACCORDANCE WITH THE DESIRE OF THE UNDERSIGNED OWNERS, PROPRIETORS AND OR TRUSTEES.

By: Larry T. Waltrip DATE 2/18/94
Jean T. Waltrip DATE 2/18/94
 JEAN T. WALTRIP DATE

BY: Larry T. Waltrip TITLE Pres DATE 2/18/94
 WILLIAMSBURG - JAMESTOWN AIRPORT, INC.

CERTIFICATION OF NOTARIZATION

STATE OF VIRGINIA
 COUNTY OF JAMES CITY I, GREGORY R. DAVIS, A NOTARY PUBLIC IN AND FOR THE CITY/COUNTY AND STATE AFORESAID, DO HEREBY CERTIFY THAT THE PERSONS WHOSE NAMES ARE SIGNED TO THE FOREGOING WRITING HAVE ACKNOWLEDGED THE SAME BEFORE ME IN THE CITY/COUNTY AFORESAID. GIVEN UNDER MY NAME THIS 18th DAY OF FEBRUARY, 19 94. MY COMMISSION EXPIRES 2/1/94.

G.R.D.
 SIGNATURE

SURVEYOR'S CERTIFICATE

I HEREBY CERTIFY THAT TO THE BEST OF MY KNOWLEDGE OR BELIEF, THIS PLAT COMPLIES WITH ALL OF THE REQUIREMENTS OF THE BOARD OF SUPERVISORS AND ORDINANCES OF THE COUNTY OF JAMES CITY, VIRGINIA, REGARDING THE PLATTING OF SUBDIVISIONS WITHIN THE COUNTY.

G.T. Wilson, Jr. DATE 1-20-94
 G. T. WILSON, JR., C.L.S.

CERTIFICATE OF APPROVAL

THIS PLAT OF CORRECTION IS APPROVED BY THE UNDERSIGNED IN ACCORDANCE WITH EXISTING SUBDIVISION REGULATIONS AND MAY BE ADMITTED TO RECORD.

[Signature] DATE 2/22/94
 SUBDIVISION AGENT OF JAMES CITY COUNTY

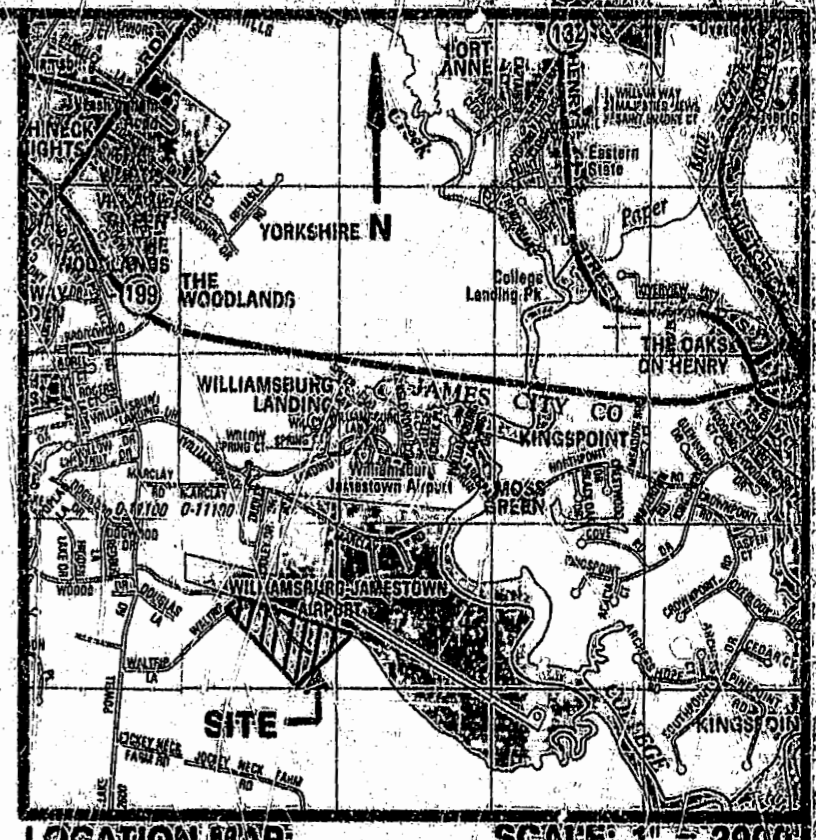
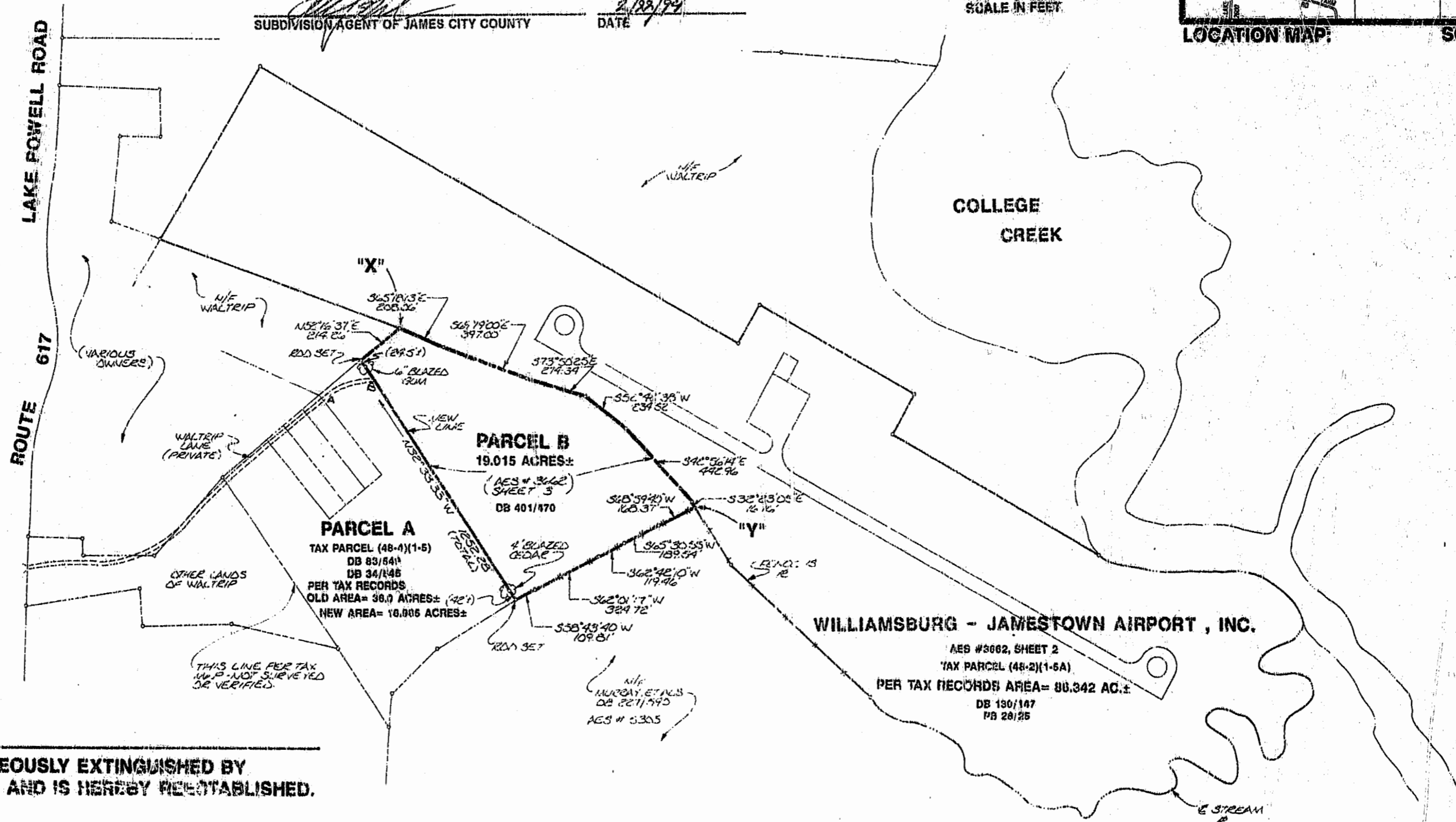
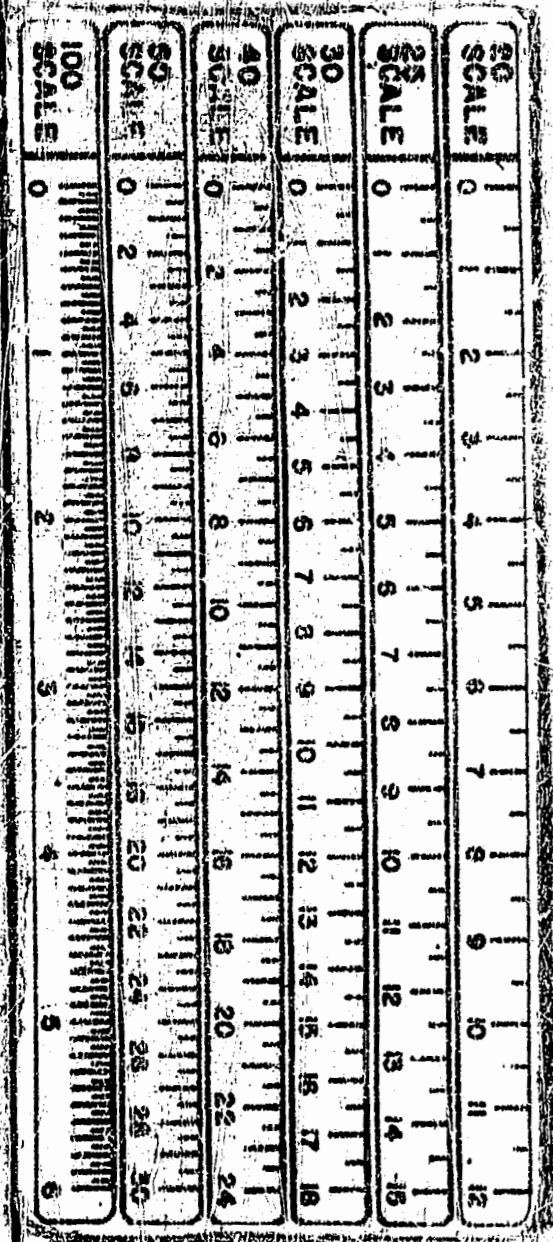

- NOTES:**
- LINE "X" "Y" WAS ERRONEOUSLY EXTINGUISHED BY PLAT BOOK 49, PAGE 24 AND IS HEREBY REESTABLISHED.
 - THIS PLAT CORRECTS THE PLAT RECORDED IN PLAT BOOK 49, PAGE 24.

3:26 p.m.
 Recorded 14 day of March 1994
 DB No. 625
 PLAT RECORDED IN
 PLAT BOOK 59 PAGE 1

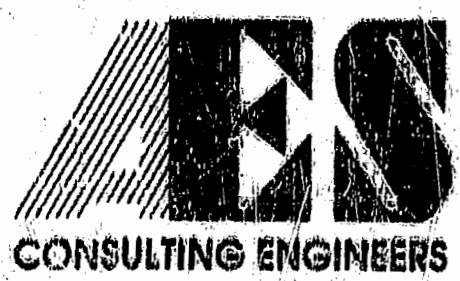

5248 Old Towne Road, Suite 1
 Williamsburg, Virginia 23188
 (804) 253-0040
 Fax (804) 220-8998

PLAT OF CORRECTION
 PARCEL A OWNED BY
 LINWOOD WALTRIP, ET ALS
 PARCEL B OWNED BY
 LARRY T. & JEAN T. WALTRIP



No.	DATE	REVISION / COMMENT / NOTE	BY

Designed	Drawn
Scale	Date
Project No.	7050-A
Drawing No.	1 OF 1