

**LEGACY GOLF LINKS
AT GREENSPRINGS**
BEING A
SUBDIVISION OF PROPERTY OF
GREENSPRINGS PLANTATION, INC.
BERKELEY DISTRICT
JAMES CITY COUNTY, VIRGINIA
FEBRUARY 18, 1994
SCALE: 1"=200'
SHEET 5 OF 7



Langley and McDonald, P.C.

Engineers -- Surveyors -- Planners
Landscape Architects -- Environmental Consultants

VIRGINIA BEACH

WILLIAMSBURG

GRAPHIC SCALE IN FEET

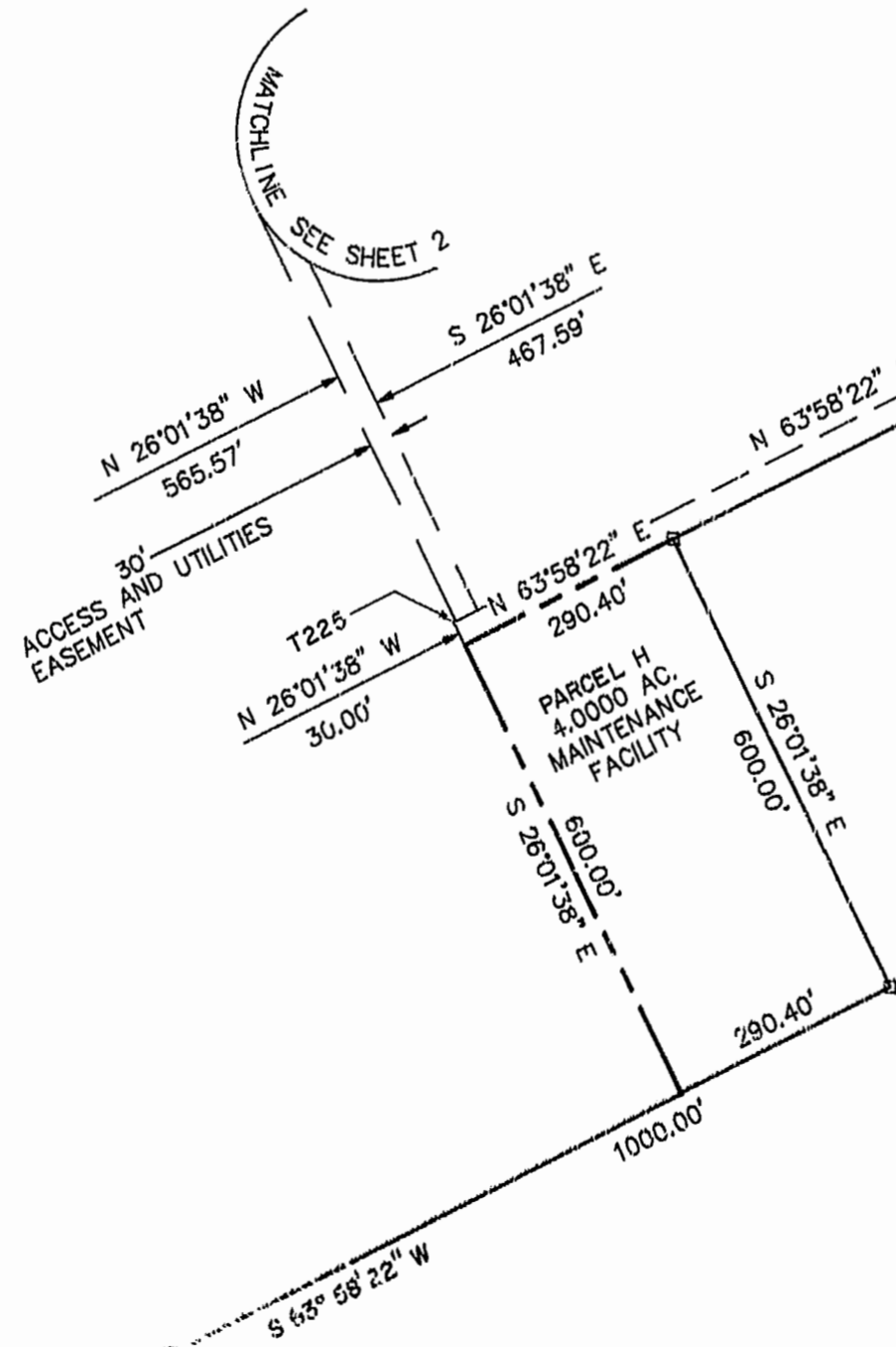
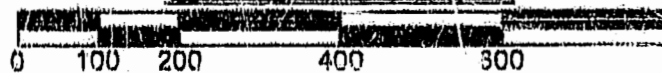

AREA 3 TO BE GRANTED AS AN ACCESS AND UTILITIES EASEMENT TO LEGACY (GREENSPRINGS) LIMITED PARTNERSHIP SUBJECT TO ABANDONMENT OF EXISTING CENTERVILLE ROAD RIGHT-OF-WAY

AREA 4 IS A 30' ACCESS AND UTILITIES EASEMENT TO BE VACATED UPON DEDICATION AS PUBLIC RIGHT-OF-WAY

APPROX. LOCATION OF PROPOSED SANITARY SEWER CENTERLINE OF UTILITY IS CENTERLINE OF 20' EASEMENT

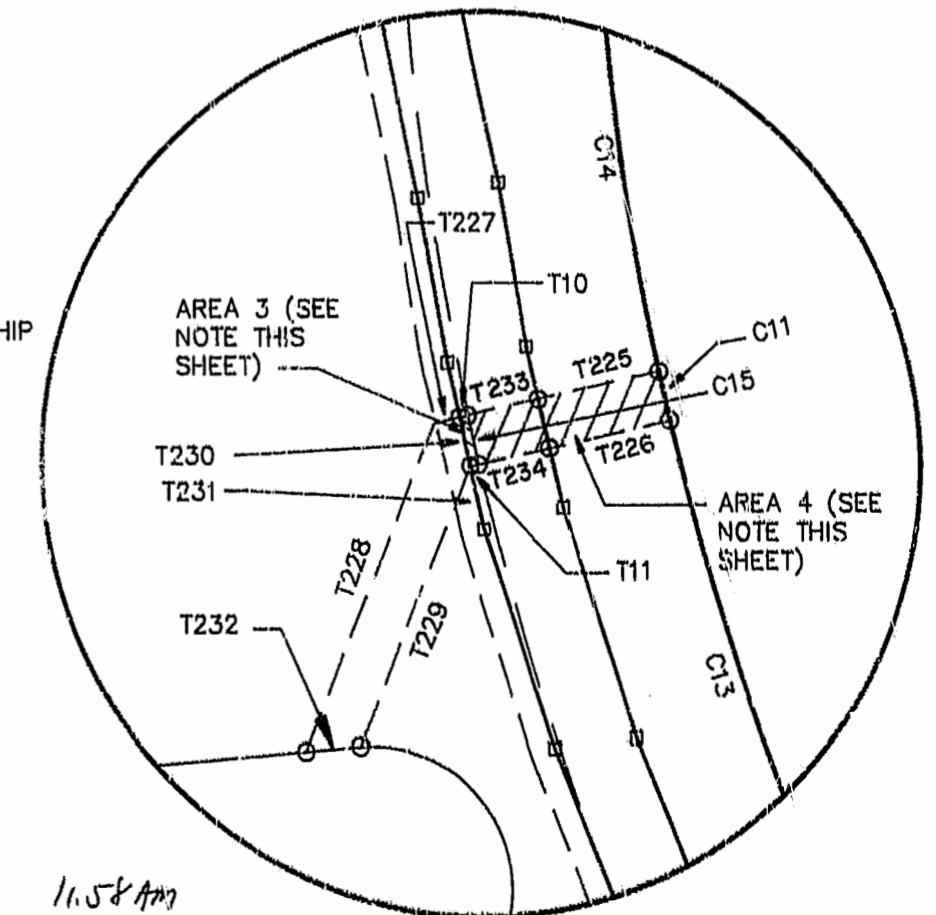

INSET

N.T.S.

11.58 AM
Recorded 1494 day of March, 1994
No. 671 pages 534
Walter S. Smith Clerk