

CUR 16

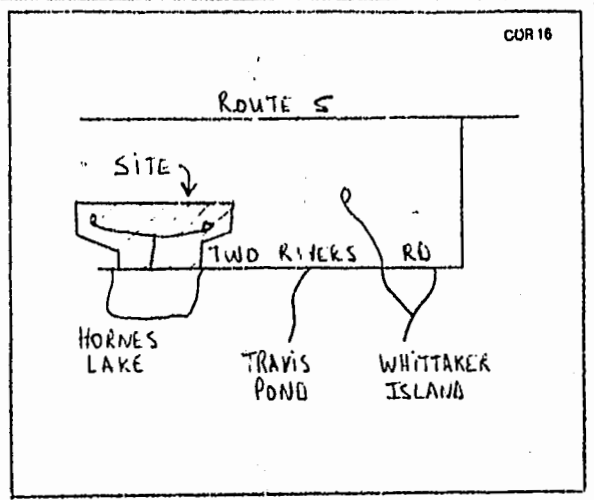

HARPER'S MILL

N/F: WILLIAMSBURG POTTERY

GOLF MAINTENANCE CENTER

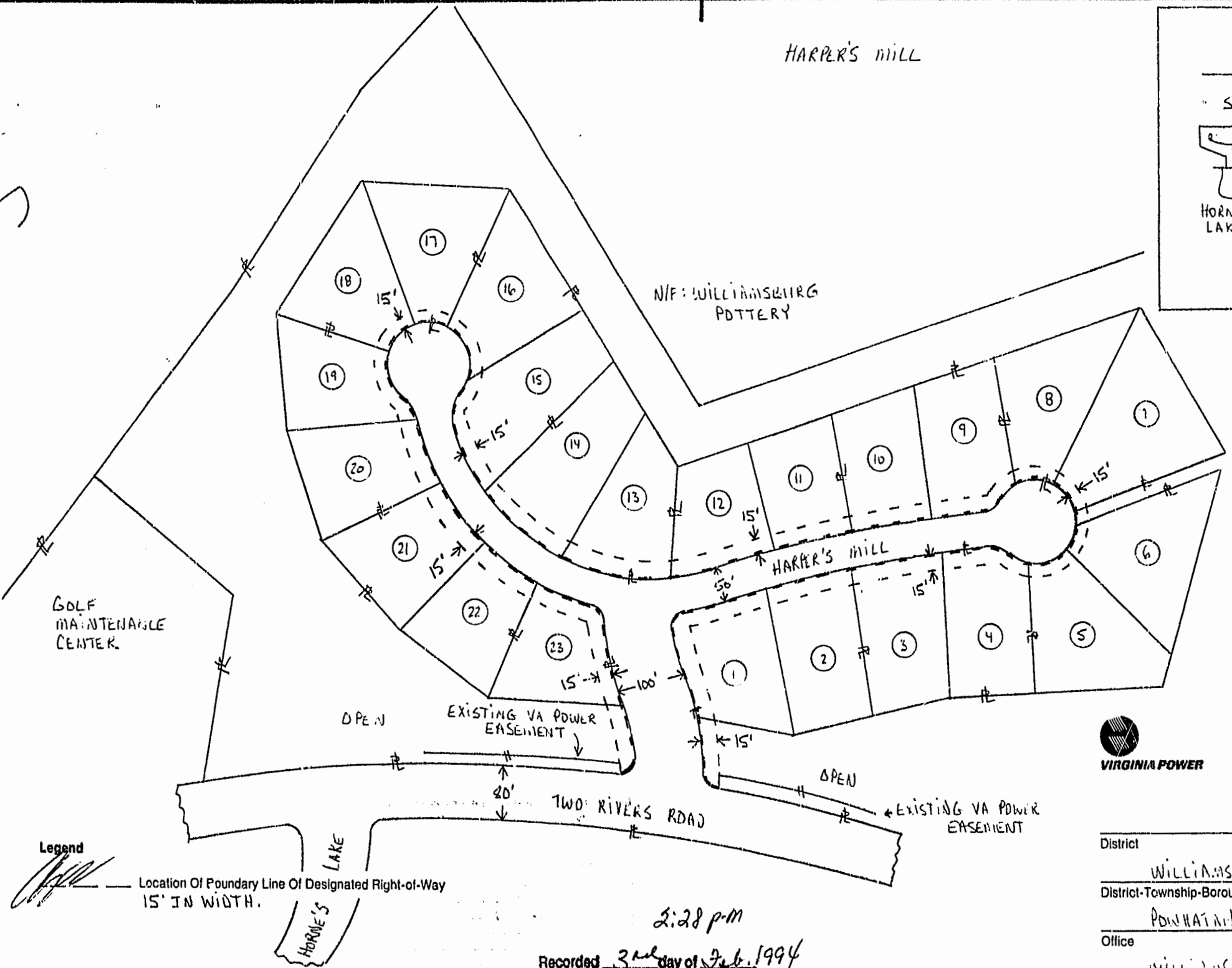

**RIGHT-OF-WAY**  
 ON PROPERTY OWNED BY:  
**GOVERNOR'S LAND ASSOCIATES,**  
 A VIRGINIA GENERAL PARTNERSHIP  
 BY GOVERNOR'S LAND INC.,  
 GENERAL PARTNER  
 C. LEWIS WALTRIP, Jr.,  
 VICE PRESIDENT  
 OWNER'S INITIALS: \_\_\_\_\_

**Plat To Accompany  
 Right-Of-Way Agreement**



Virginia Electric and Power Company

PAGE 5 OF 5

**Legend**  
 Location Of Boundary Line Of Designated Right-of-Way  
 15' IN WIDTH.

2:28 p.m.  
 Recorded 3rd day of Feb. 1994  
 D. B. No. 6669 pages 247  
 Melrose Sheppard Clerk

District	WILLIAMSBURG UNDERGROUND		
District-Township-Borough	County-City	State	
POUNHATANI	JAMES CITY	VA	
Office	Plat Number		
WILLIAMSBURG	28-94-0031		
Estimate Number	Grid Number		
28-401-00289	M1536		
Date	1-19-94	By Michael A. Jones	