

BOUNDARY SURVEY

SUE WARBURTON REDD MARTHA WARBURTON McMURRAN

Powhatan Magisterial District
James City County, Virginia

- Notes:
1. This survey represents an actual field survey of the parcel of land transferred to Sue Gregory Warburton Redd and Martha Terrell Warburton McMurren by deed of partition dated March 11, 1964 recorded in D.B. 95, Pg. 662, being a portion of the land known as "Oliver's".
 2. See unrecorded plat by Vincent D. McManus dated October 1947, currently in the possession of Judge Robert T. Armistead.

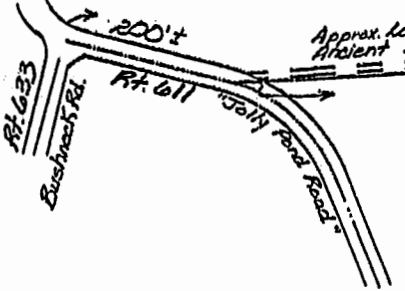
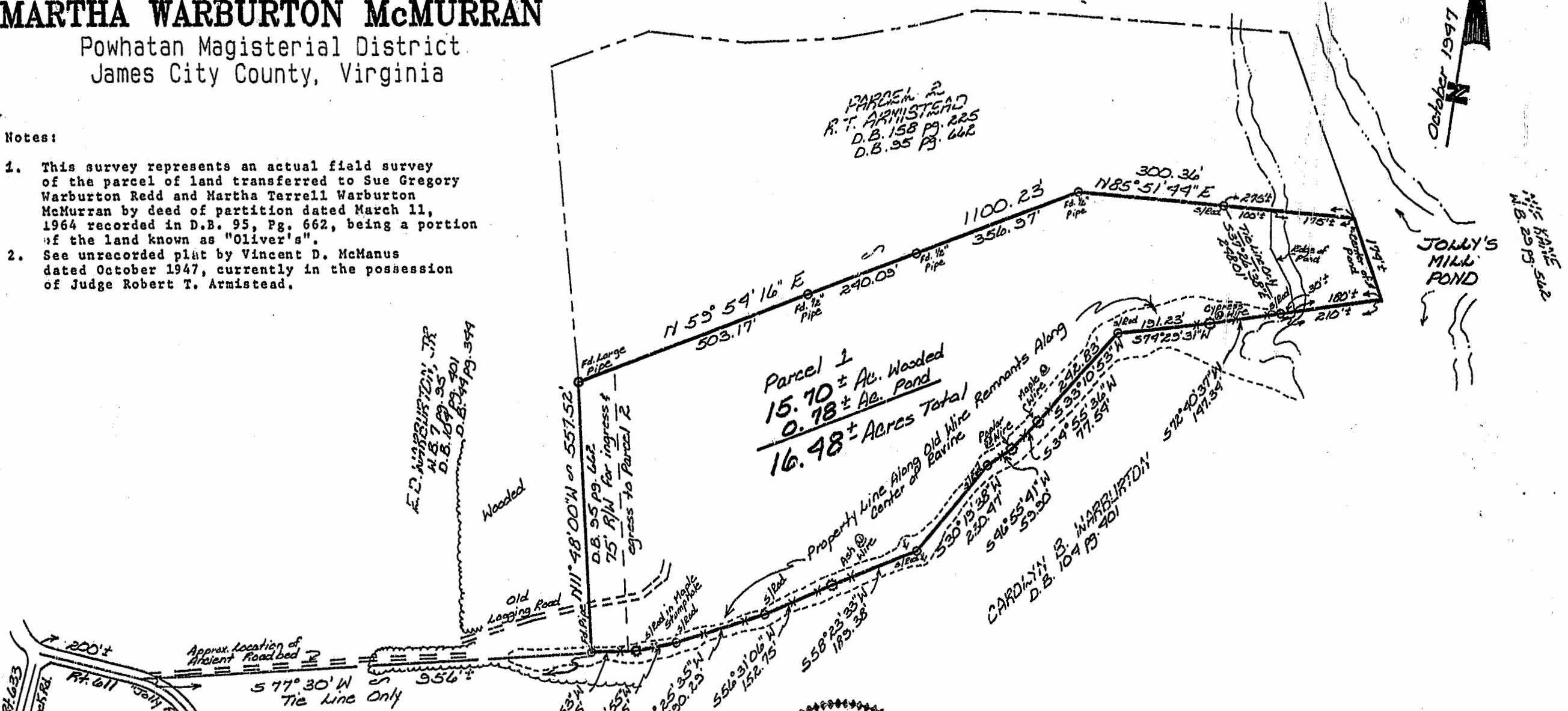

10:10 Am
Recorded 3 day of Feb 1994
D.B. 669 Page 119
Shirley S. Reed

PLAT RECORDED IN
P.L. NO. 58 PAGE 76

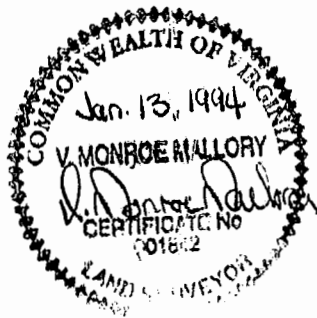

I, certify that this perimeter survey is correct to the best of my knowledge and belief subject to encumbrances, servitudes and covenants of record.
V. Monroe Mallory
Land Surveyor

Date: November 11, 1993 Scale: 1" = 200'

Dillard & Marion P.C.
CERTIFIED LAND SURVEYORS
1275 SUGARLOE DRIVE
P.O. BOX 1825 TAPPAHANNOCK, VIRGINIA 22560
(804) 443-3080

Drawn By: D.J.R. Job No: JCP3
Checked By: Y.M.M. F.B.: In Folder
Sect. No: 29-9 Parcel #6 Disk No: DM136M