

GOVERNOR'S LAND
NATHANIEL'S GREEN
BLOCK "B"

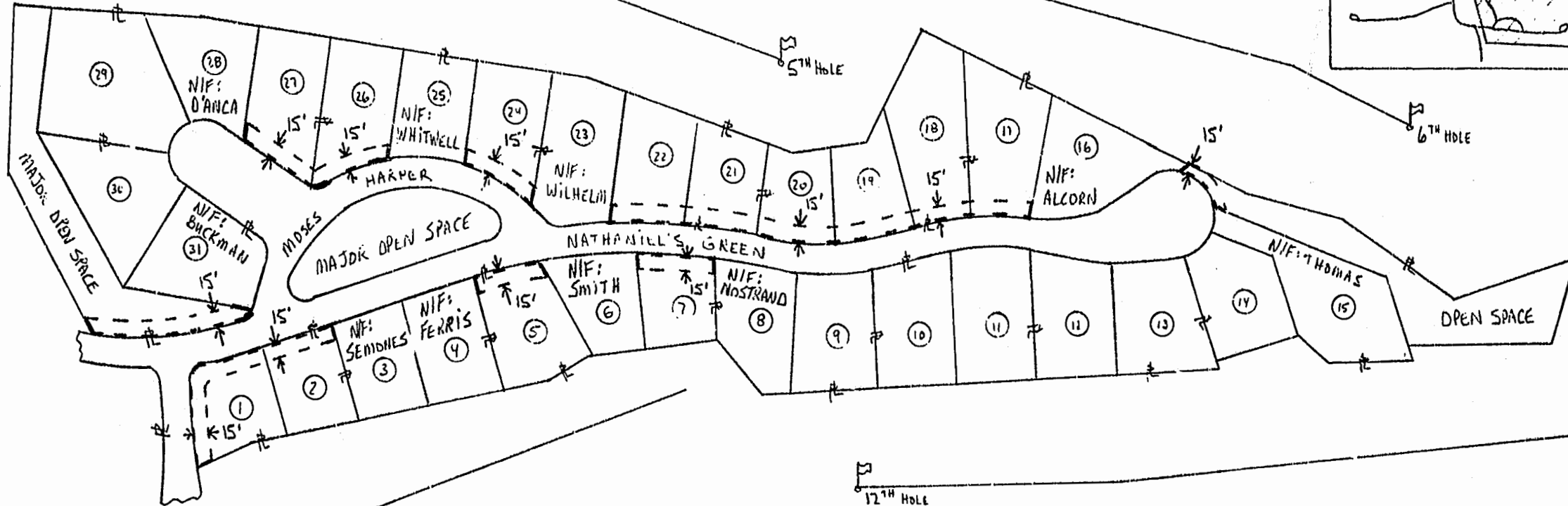
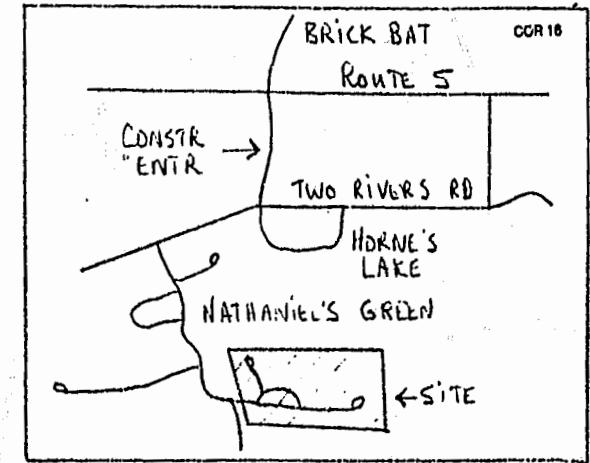

[Handwritten signature]

Legend

----- Location Of Boundary Line Of Designated Right-of-Way
15TH IN WIDTH.

3:34 pm.
Recorded 15th day of 3rd 1994
D. B. No. 668 page 605
[Handwritten signature] Clerk

No 9755810
Rev A

RIGHT-OF-WAY

ON PROPERTY OWNED BY:

GOVERNOR'S LAND ASSOCIATES,
A VIRGINIA GENERAL PARTNERSHIP

BY GOVERNOR'S LAND INC.,
GENERAL PARTNER
C. LEWIS WALTRIP, Jr.,
VICE PRESIDENT

OWNER'S INITIALS: _____



**Plat To Accompany
Right-Of-Way Agreement**

Virginia Electric and Power Company

PAGE 5 OF 5

| | | |
|---------------------------|--------------------------|-----------------------------------|
| District | WILLIAMSBURG UNDERGROUND | |
| District-Township-Borough | County-City | State |
| | POWHATAN | JAMES CITY VA |
| Office | Plat Number | |
| | WILLIAMSBURG 28-94-0001 | |
| Estimate Number | Grid Number | |
| | 28-310-00318 | 1M1535 |
| Date | 1-26-94 | By <i>[Handwritten signature]</i> |