

**SURVEYOR'S CERTIFICATE**

I HEREBY CERTIFY THAT TO THE BEST OF MY KNOWLEDGE AND BELIEF, ALL OF THE REQUIREMENTS OF THE APPLICABLE CODES AND REGULATIONS OF THE CITY OF WILLIAMSBURG, VIRGINIA, REGARDING THE PLATTING OF SUBDIVISIONS WITHIN THE CITY HAVE BEEN COMPLIED WITH.

GIVEN UNDER MY HAND THIS 18th DAY OF November, 1993.

Stephen Romeo  
LAND SURVEYOR



**OWNER'S CERTIFICATE**

THIS PLAT OF PROPERTY SHOWN HEREON IS WITH FREE CONSENT AND IN ACCORDANCE WITH THE DESIRE OF THE UNDERSIGNED OWNER.

BY: Richard Land Company, L.C.

STATE OF Virginia  
CITY OF Williamsburg TO WIT:  
Jessie M. Thompson, A NOTARY PUBLIC IN AND FOR THE CITY AND STATE AFORESAID, DO HEREBY CERTIFY THAT Richard Land Company, L.C. WHOSE NAME IS SIGNED TO THE FOREGOING WRITING BEARING DATE OF THE 22nd DAY OF November HAVE ACKNOWLEDGED THE SAME BEFORE ME IN MY CITY AND STATE AFORESAID.

GIVEN UNTO MY HANDS THIS 22nd DAY OF November, 1993. MY COMMISSION EXPIRES 2-22-95

Jessie M. Thompson  
NOTARY PUBLIC

**CERTIFICATE OF APPROVAL**

THIS SUBDIVISION OF PROPERTY AS SHOWN HEREON IS APPROVED BY THE UNDERSIGNED IN ACCORDANCE WITH EXISTING WITH SUBDIVISION REGULATIONS AND MAY BE ADMITTED TO RECORD.

DATE: 11/24/93  
AGENT OR REPRESENTATIVE OF GOVERNING BODY

STATE OF VIRGINIA, CITY OF WILLIAMSBURG  
IN THE CLERK'S OFFICE OF THE CIRCUIT COURT OF THE CITY OF WILLIAMSBURG THIS 3 DAY OF Nov, 1993, THE MAP SHOWN HEREON WAS PRESENTED AND ADMITTED TO THE RECORD AS THE LAW DIRECTS.

TESTE: Charles Stuard  
PLAT BOOK 58, PAGE 62463

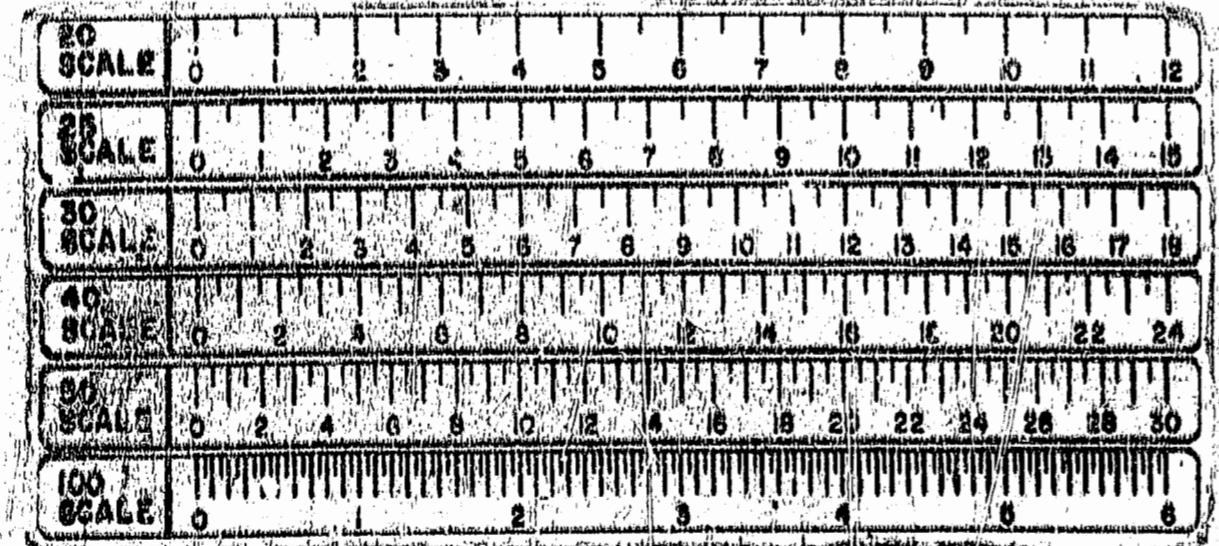
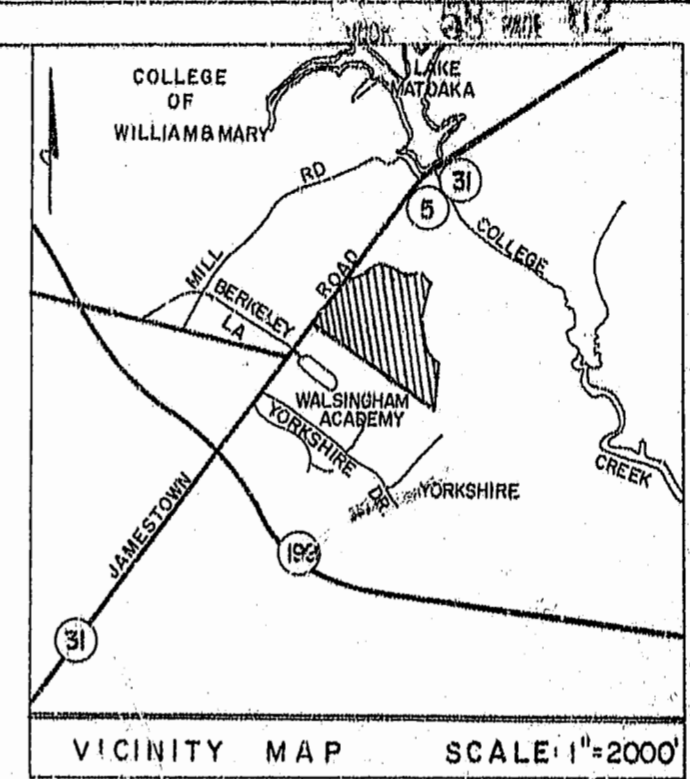
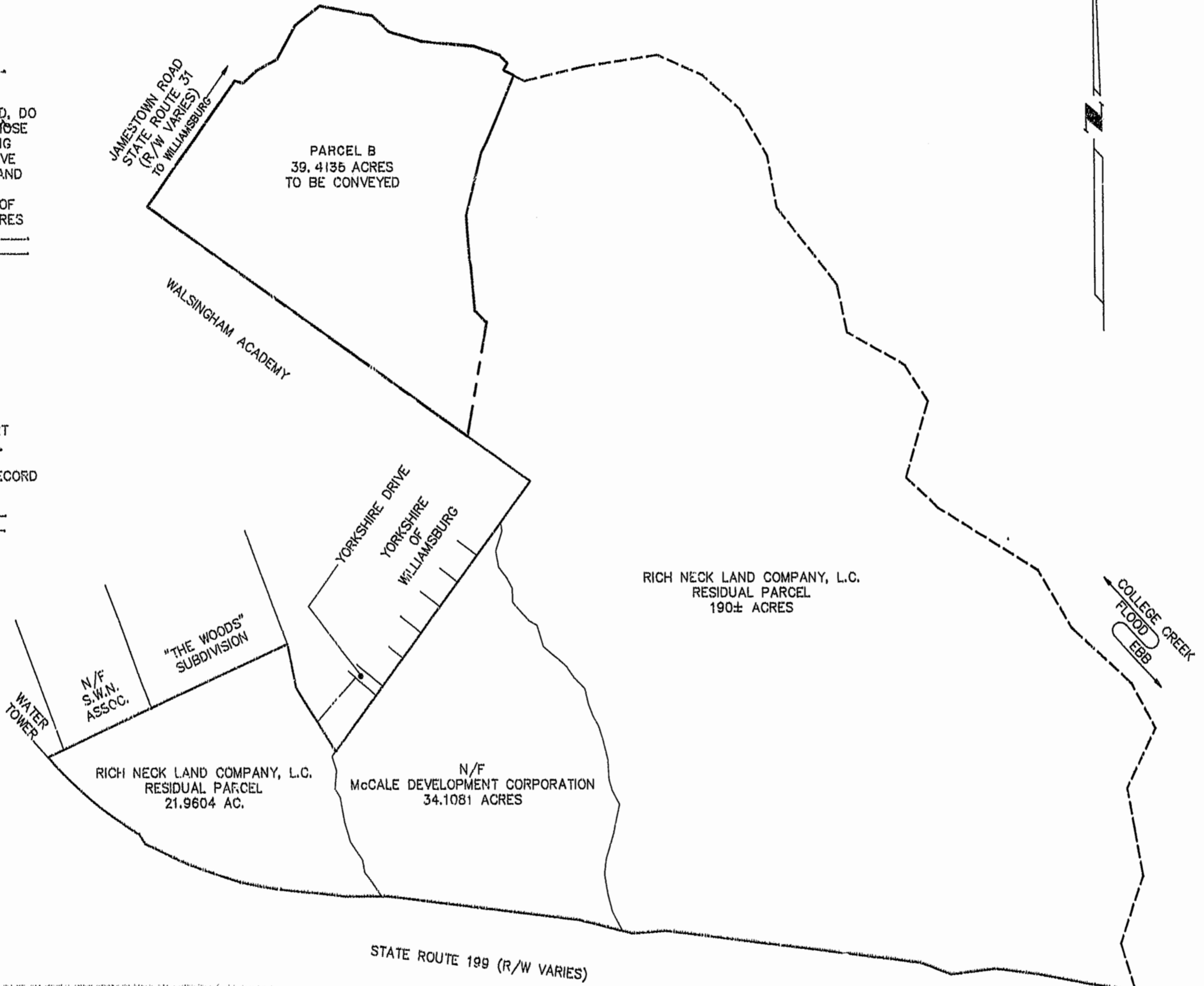

*Handwritten notes:*  
11/20/93  
Richard Land Company, L.C.  
11/24/93  
Charles Stuard

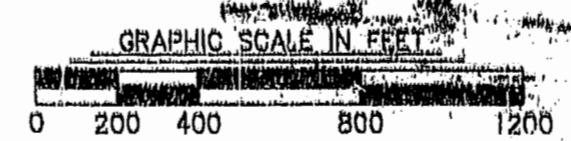

PLAT OF 39.4135 ACRES  
TO BE CONVEYED TO  
**McCALE DEVELOPMENT CORPORATION**  
BEING A SUBDIVISION OF PROPERTY OF  
**RICH NECK LAND COMPANY, L.C.**  
WILLIAMSBURG, VIRGINIA  
11/18/93  
**LANGLEY and McDONALD, P.C.**  
ENGINEERS-PLANNERS-SURVEYORS  
LANDSCAPE ARCHITECTS-ENVIRONMENTAL CONSULTANTS  
VIRGINIA BEACH AND WILLIAMSBURG, VIRGINIA  
SHEET 1 OF 2