

LABEL	RAC/LUC	CENTRAL ANGLE	ARC LENGTH	CHORD LENGTH	CHORD BEARING	TAN. LENGTH	LABEL	BEARING	DISTANCE
C1	50.00	23° 01' 26"	20.14	20.00	N 94° 58' 41" W	10.21	T1	N 58° 07' 44" E	126.83
C2	260.00	25° 06' 38"	100.35	89.71	N 04° 18' 44" E	80.00	T2	N 29° 48' 56" W	58.78
C3	230.00	27° 08' 44"	103.07	107.95	N 00° 40' 21" E	86.83	T3	N 80° 41' 34" E	40.00
C4	1600.00	13° 14' 12"	384.84	360.82	N 08° 05' 20" W	185.65	T4	S 29° 10' 20" E	60.00
C5	1050.00	06° 35' 19"	102.39	102.32	N 42° 01' 37" W	51.23	T5	S 09° 18' 26" E	80.35
C6	448.00	33° 09' 50"	287.87	283.92	S 64° 03' 12" W	132.51	T6	S 56° 07' 44" W	44.01
							T7	N 13° 27' 46" W	5.36
							T8	S 58° 07' 44" W	121.94
							T9	N 17° 46' 44" E	144.57
							T10	N 33° 48' 56" E	44.60
							T11	N 06° 45' 00" W	141.08
							T12	N 05° 43' 56" E	38.86
							T13	N 05° 36' 54" W	72.03
							T14	N 15° 42' 34" W	14.16
							T15	N 02° 28' 22" W	141.89
							T16	N 44° 38' 07" W	20.41
							T17	N 58° 07' 44" W	82.20
							T18	N 21° 41' 39" E	79.04
							T19	N 22° 24' 58" W	13.36
							T20	N 44° 48' 13" W	9.17
							T21	N 39° 14' 01" W	27.87
							T22	N 85° 08' 43" W	4.14
							T23	N 04° 08' 26" W	173.35
							T24	N 17° 48' 58" W	54.44
							T25	S 72° 57' 29" W	29.10
							T26	N 19° 38' 30" W	92.60
							T27	N 08° 37' 35" W	134.08
							T28	S 81° 44' 03" E	30.00
							T29	N 19° 33' 31" E	108.28
							T30	N 19° 33' 31" E	126.98
							T31	N 18° 18' 03" W	109.90
							T32	S 70° 36' 49" W	90.53
							T33	S 19° 23' 11" E	28.09
							T34	S 70° 36' 49" W	80.00
							T35	N 18° 23' 11" W	30.00
							T36	S 42° 26' 37" E	17.04
							T37	S 34° 07' 01" E	69.06
							T38	N 81° 19' 38" E	70.95
							T39	S 50° 25' 48" W	78.84
							T40	N 26° 35' 30" E	86.81
							T41	N 02° 01' 31" W	28.00
							T42	N 48° 41' 47" W	87.34

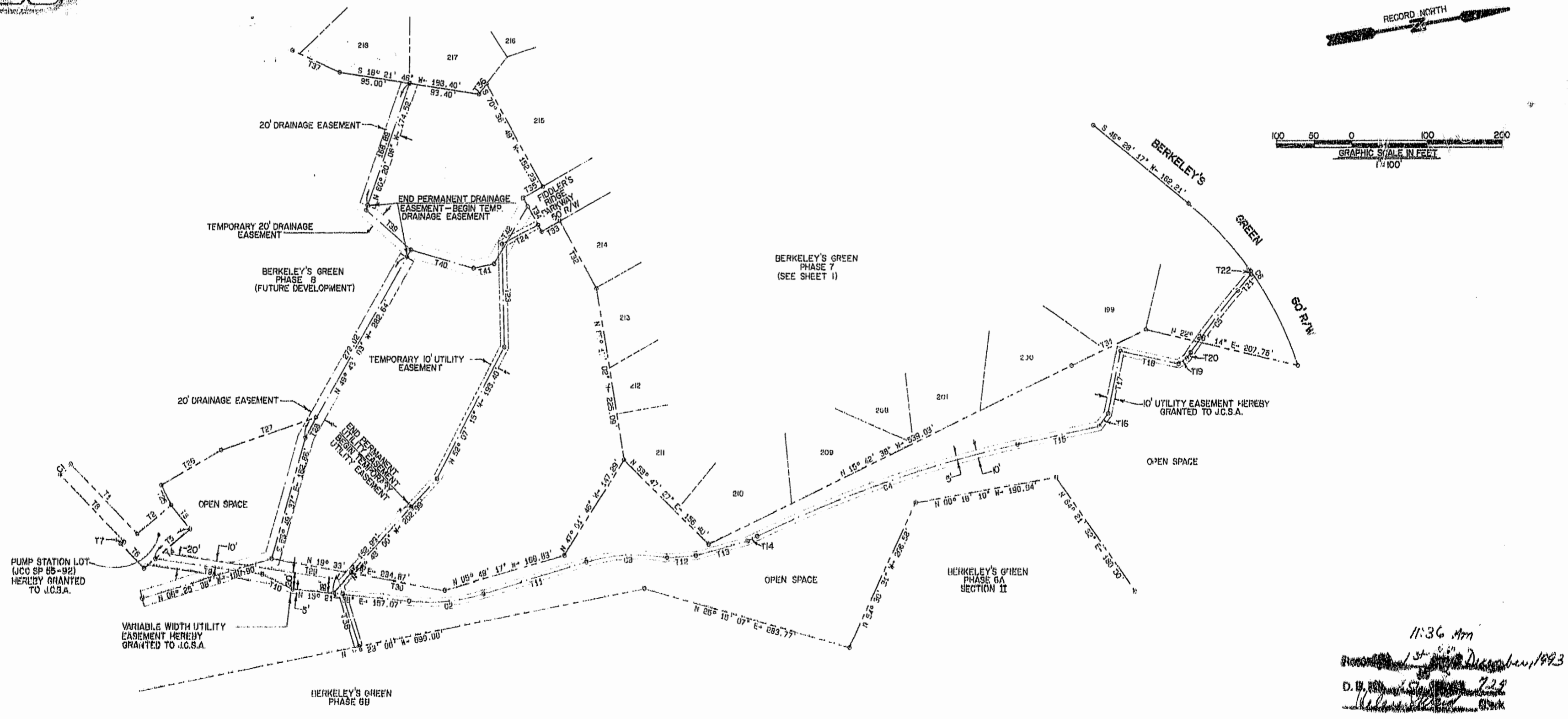
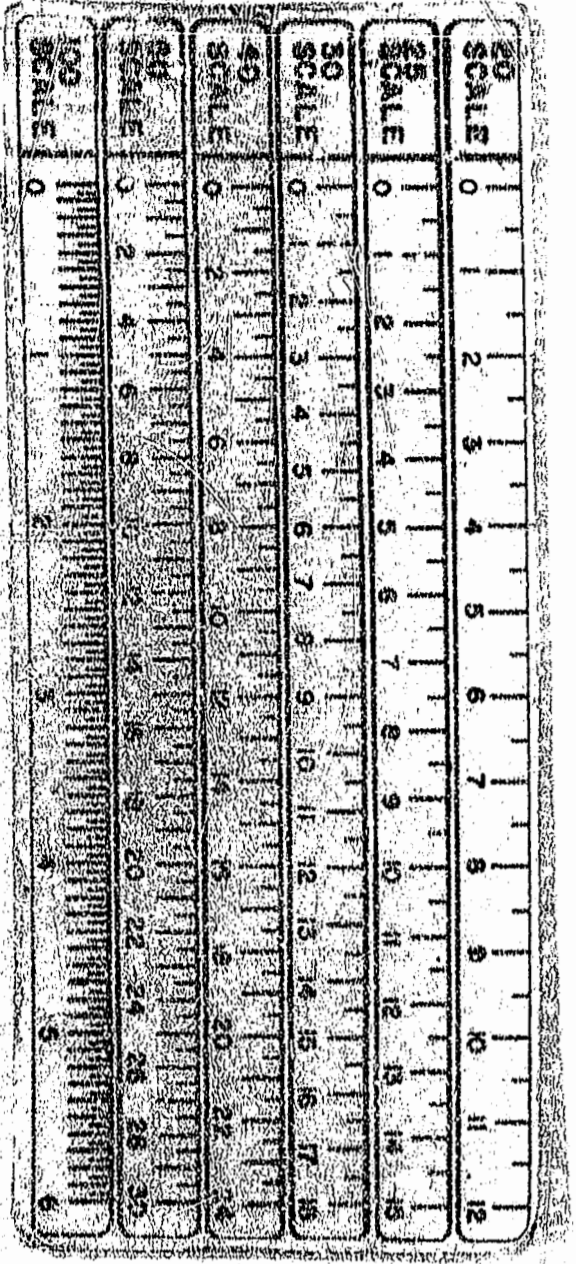

11:36 Am
 December 1993
 D. W. [Signature]
 [Signature]