

VICINITY MAP SCALE: 1" = 2000'

OWNERS CONSENT

THIS BOUNDARY LINE ADJUSTMENT IS WITH THE FREE CONSENT AND IN ACCORDANCE WITH THE WISHES AND DESIRES OF THE UNDERSIGNED OWNERS AND PROPRIETORS.

SIGNED George W. Bryhn DATE Nov 11 1991
 SIGNED Helen P. Bryhn DATE Nov 11 1991
 SIGNED Helen P. Bryhn DATE Nov 11 1991

I, William H. Steg, a NOTARY PUBLIC IN AND FOR THE STATE OF VIRGINIA, DO HEREBY CERTIFY THAT THE ABOVE SIGNED PERSONS WHOSE NAMES ARE SIGNED TO THE FOREGOING WRITING, HAVE ACKNOWLEDGED THE SAME BEFORE ME IN MY OFFICE UNDER MY HAND AND SEAL OF OFFICE ON THE 11th DAY OF NOVEMBER 1991.
 MY COMMISSION EXPIRES 11/11/92

STATE OF VIRGINIA
 CITY OF WILLIAMSBURG
APPROVED

BY William H. Steg
 DATE 11/11/91

IN THE CLERK'S OFFICE OF THE CIRCUIT COURT FOR THE CITY OF WILLIAMSBURG THIS 21st DAY OF NOVEMBER 1991 THIS PLAT WAS FILED FOR RECORD AS THE LAW DIRECTS.
 PLAT BOOK 52 PAGE 14

TESTE William H. Steg
 BY William H. Steg

N OF E
 UNITED VIRGINIA BANK
 EXECUTOR, TRUSTEE AND
 THE ESTATE OF
 W.D. MCMAHON, JR.
 W.S.B. 1981

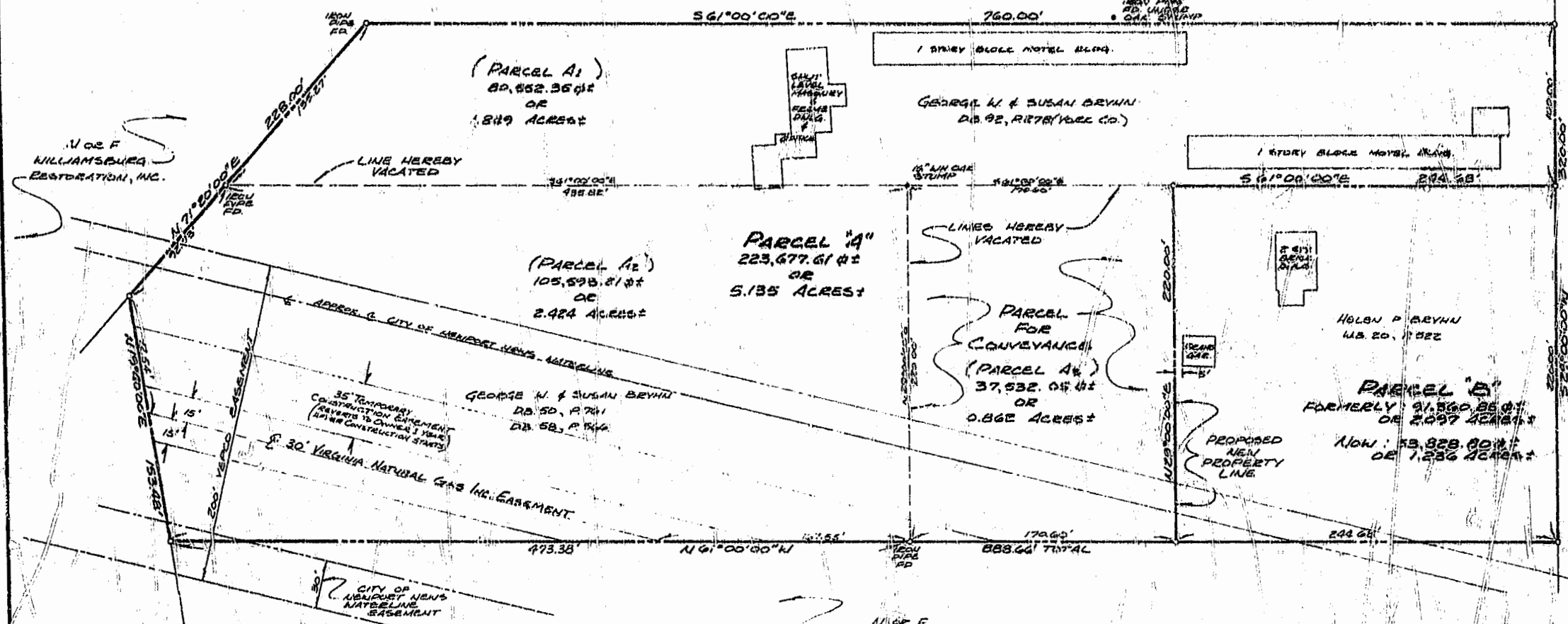

SURVEYORS CERTIFICATE:

TO THE BEST OF MY KNOWLEDGE AND BELIEF, ALL THE REQUIREMENTS AS SET FORTH IN THE SUBDIVISION ORDINANCE OF THE CITY OF WILLIAMSBURG, VIRGINIA, HAVE BEEN COMPLIED WITH, INCLUDING A CLOSURE OF NOT LESS THAN 1:10,000. I CERTIFY THAT MONUMENTS AS SHOWN ON THIS PLAT WILL BE SET ON OR BEFORE APRIL 1, 1992.



NOTE:

INFORMATION SHOWN HEREON WAS COMPUTED AND/OR PLOTTED FROM RECORD AND OTHER DATA. IT DOES NOT REPRESENT A FULL SURVEY IN THE FIELD. NEW POINTS AS SHOWN WILL BE SET USING DATA SHOWN.

Recorded 13 day of NOV 1991
 D.B. No. 105 page 191
William H. Steg Clerk

REVISED: NOVEMBER 11, 1991 CHANGES TO PREFARER'S ADDRESS, MINOR SPELLING CHANGE AND THE ADDITION OF VNGEASEMENT PER DB 94, P. 569 70787 Am.

Recorded 13 day of NOVEMBER 1991
 D.B. No. 105 page 191
William H. Steg Clerk

BOUNDARY LINE ADJUSTMENT BETWEEN THE PROPERTIES OF GEORGE W. & SUSAN BRYHN (PARCELS A1 & A2) AND HELEN P. BRYHN (PARCELS A3 & B)

ALL LOCATED IN CITY OF WILLIAMSBURG, VIRGINIA
 SCALE: 1" = 50'
 DATE: OCTOBER 18, 1991

PREPARED BY **SPEARMAN & ASSOCIATES, P.C.**
 SURVEYING AND PLANNING
 485 N. LAWS CIRCLE - WILLIAMSBURG, VIRGINIA
 (804) 253-8720

TO S.R. #128

CAPITAL LANDING ROAD ROUTES #31 & 5 (VARIABLE R/W)

TO PARKWAY DRIVE