

WILLIAMSBURG GLADE SECTION ONE JAMESTOWN DISTRICT JAMES CITY COUNTY, VIRGINIA

C. K. TUDOR ENGINEERS, INC.
11524 JEFFERSON AVENUE
NEWPORT NEWS, VIRGINIA 23601

SCALE: 1" = 100' DECEMBER 2, 1992

SHEET 2 OF 2

| LINE | BEARING | DISTANCE | CURVE | DELTA | RADIUS | ARC | TANGENT | CHORD | CHORD BRG |
|------|-----------------------|----------|-------|-------------|--------|--------|---------|--------|-----------------|
| 11 | S 45° 55' 17" E | 66.26 | 20 | 28° 03' 38" | 351.41 | 1721.0 | 87.81 | 170.38 | S 18° 44' 40" W |
| 12 | S 71° 40' 38" E | 70.69 | 21 | 51° 38' 10" | 351.41 | 316.70 | 170.02 | 308.09 | S 21° 08' 10" E |
| 13 | S 48° 48' 06" W | 39.27 | 22 | 24° 45' 21" | 834.60 | 360.81 | 183.16 | 357.81 | N 59° 17' 58" W |
| 14 | N 48° 48' 06" E | 39.27 | 23 | 24° 22' 44" | 235.03 | 100.00 | 50.77 | 98.25 | S 30° 30' 44" W |
| 15 | S 71° 40' 38" E | 71.75 | 24 | 24° 28' 44" | 285.03 | 121.88 | 61.57 | 120.37 | N 30° 30' 44" E |
| 16 | S 47° 17' 54" E | 83.50 | 25 | 24° 22' 44" | 750.0 | 318.59 | 162.25 | 317.18 | S 59° 29' 16" E |
| 17 | N 47° 17' 54" W | 83.50 | 26 | 01° 10' 14" | 801.0 | 16.37 | 8.18 | 16.37 | N 47° 52' 59" W |
| 18 | N 45° 55' 17" E | 66.26 | 27 | 24° 22' 44" | 801.0 | 340.86 | 173.05 | 338.30 | N 59° 29' 16" W |
| 19 | N 75° 40' 38" W (H/R) | 78.48 | 28 | 24° 45' 21" | 784.60 | 338.00 | 172.19 | 336.37 | N 59° 17' 58" W |
| 20 | S 35° 44' 02" E | 88.83 | 29 | 38° 38' 59" | 301.41 | 203.38 | 105.73 | 198.54 | N 27° 35' 24" W |
| 21 | S 45° 55' 17" E | 66.26 | 30 | 41° 02' 07" | 301.41 | 215.87 | 112.80 | 211.29 | N 12° 15' 24" E |
| 22 | S 47° 17' 54" E | 83.50 | 31 | 35° 31' 4" | 326.41 | 190.98 | 98.30 | 188.25 | S 15° 00' 50" W |
| 23 | N 48° 48' 06" E | 39.27 | 32 | 45° 10' 32" | 326.41 | 283.08 | 138.14 | 258.00 | S 25° 49' 58" E |
| 24 | N 18° 18' 22" E | 50.00 | 33 | 24° 45' 21" | 808.60 | 348.81 | 177.68 | 347.09 | S 59° 17' 58" E |
| | | | 34 | 24° 22' 44" | 260.03 | 110.64 | 56.17 | 109.81 | N 30° 30' 44" E |
| | | | 35 | 24° 22' 44" | 776.10 | 330.23 | 167.85 | 327.74 | S 59° 29' 16" E |
| | | | 1 | 8° 19' 08" | 653.18 | 94.93 | 47.35 | 94.87 | S 61° 22' 44" E |
| | | | 3 | 8° 33' 40" | 615.00 | 103.18 | 52.70 | 105.00 | S 61° 41' 21" E |
| | | | 13 | 90° 00' 00" | 25.00 | 39.27 | 25.00 | 38.36 | |

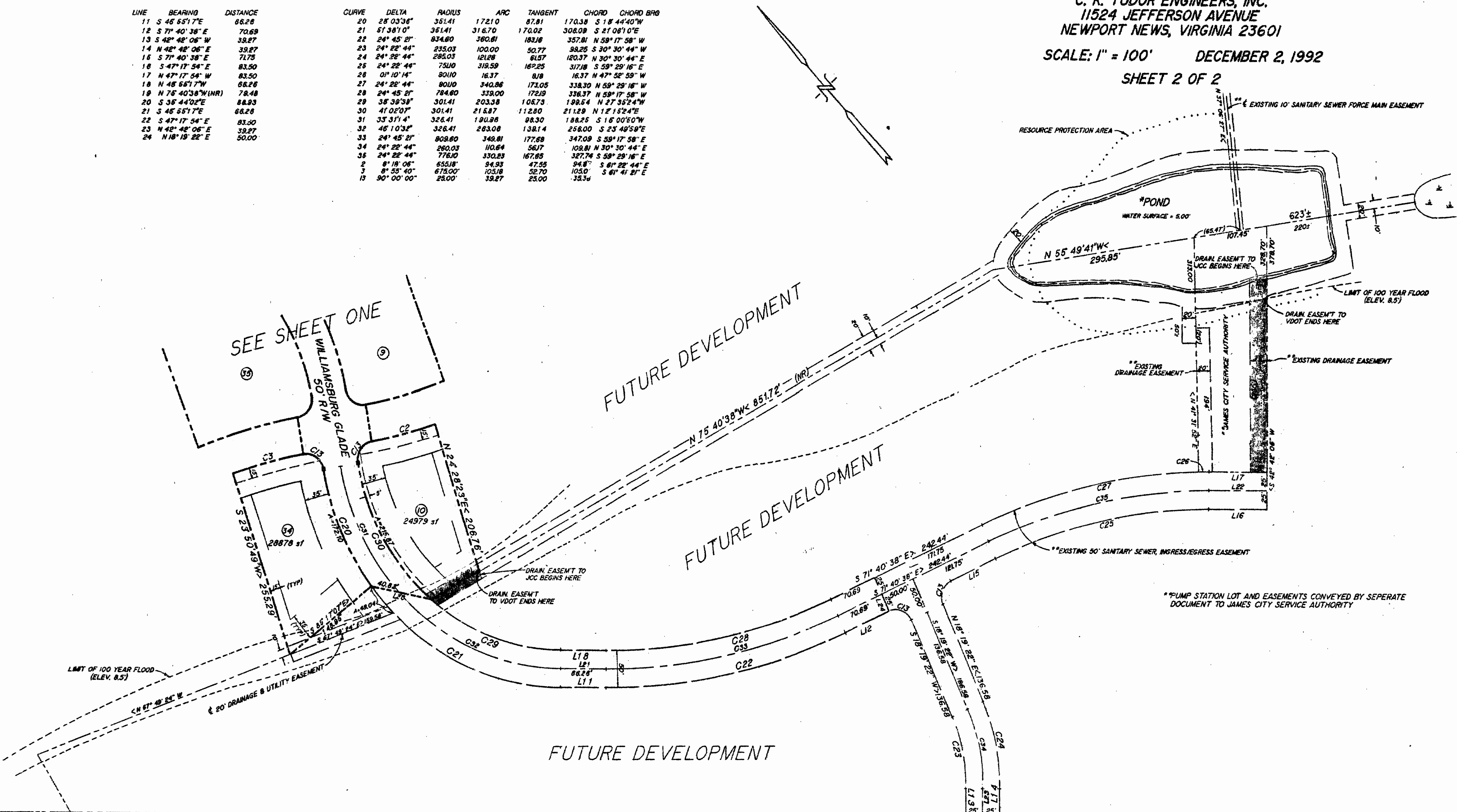

PAGE LANDING AT JAMESTOWN
PB 50 PG 95

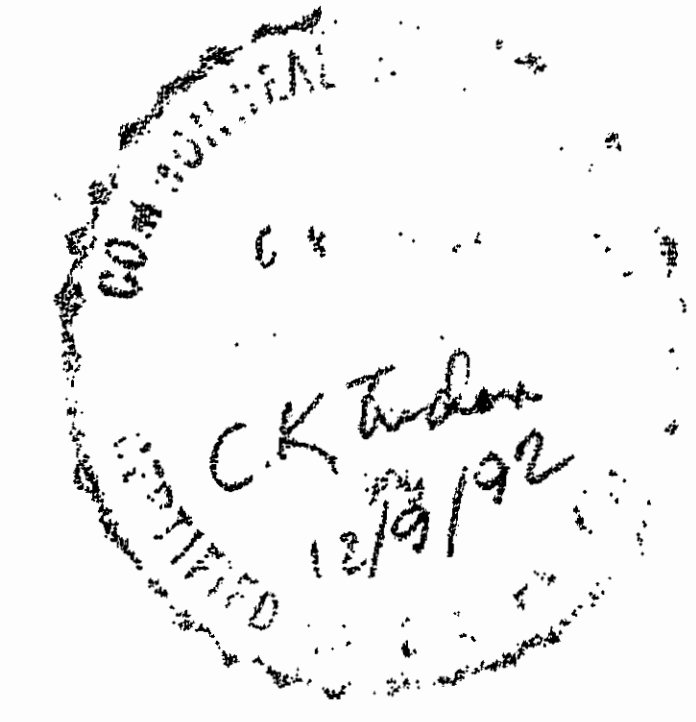

Recorded 25 Jan, 1993 d:18
 B.P. No. 601 page 820
 [Signature] Clerk