

I HEREBY CERTIFY THAT THIS PLAN IS ACCURATE AND THAT IT COMPLIES WITH THE CODE OF VIRGINIA OF 1950 AS AMENDED IN SECTIONS 55-79, 69 AND 55-79.70 AND I FURTHER CERTIFY THAT ALL UNITS OR PORTIONS THEREOF DEPICTED HEREON, PURSUANT TO THE CODE OF VIRGINIA 55-79.58 (C), HAVE BEEN SUBSTANTIALLY COMPLETED OR ARE PRESENTLY IN STATUS SHOWN ON EACH BUILDING. SIGNED *E. E. Paine P.E.*

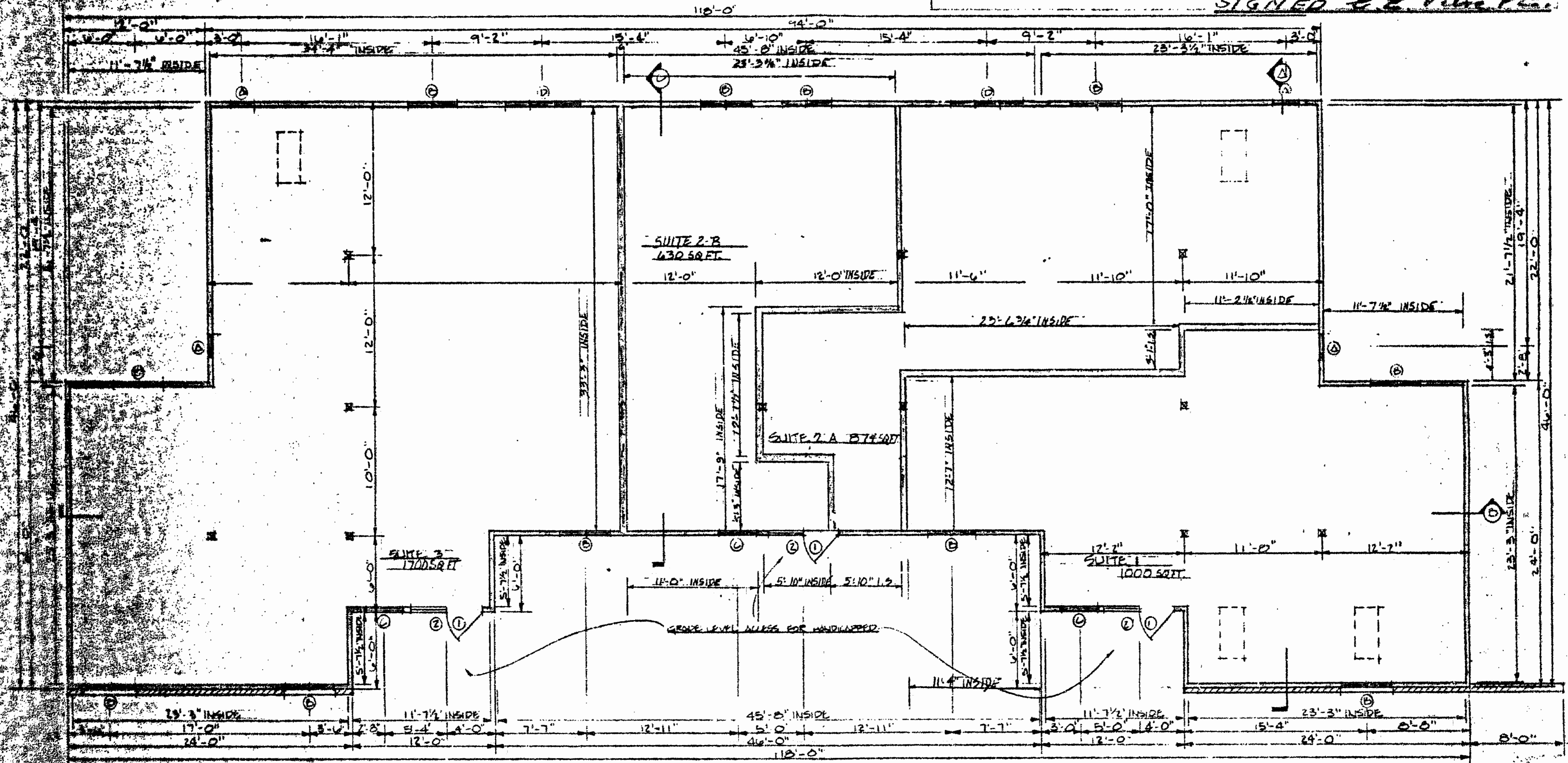

NOTES
 1. ALL TENANT BUILD-OUT SHALL BE PERFORMED UNDER SEPARATE PERMIT WITH DRAWINGS SUBMITTED PRIOR TO COMMENCING WORK.
 2. SUITES EXCEPT SUITE 1000 SHALL HAVE ONE RESTROOM TO HAVE BATHS OUTLETTED FOR THE HANDICAPPED SUITES HAVING MORE THAN 5 EMPLOYEES SHALL HAVE SEPARATE BATHS FOR EACH SEX WITH EQUIPMENT FOR THE HANDICAPPED.

FLOOR PLAN
 1/4" = 1'-0"

- PERMIT TO BE ACCORDING TO BOA BUILDING CODES
 - ELECTRICAL TO BE ACCORDING TO NATIONAL ELECTRIC CODES

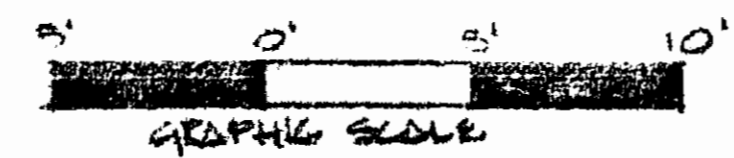

Recorded *3:14 pm* day of *December*, 1992
 in *3rd*
 B B No *594* pages *399*
Wm Eward Clerk

WINDOW SCHEDULE				
MARK	SIZE	NO	TYPE	REMARKS
A	11x7	3	SINGLE GLAZED	EO 2'-4 3/8" X 6'-1 3/8"
B	24x1	11	TRIPLE GLAZED	EO 4'-5 3/8" X 6'-1 3/8"
C	30x6	3	SIDE	15 LITE
D	30x17	2	TRIPLE GLAZED	EO 7'-0 3/8" X 6'-1 3/8"
E	24x8	3	SKYLITE	

DOOR SCHEDULE				
MARK	SIZE	NO	TYPE	REMARKS
1	30x8	3	FRENCH	
2	30x8	3	FRENCH	FIXED
COMBINED TOTAL				11 DOORS OF 9 (1) DOORS FIXED 14 1/2" X 52"

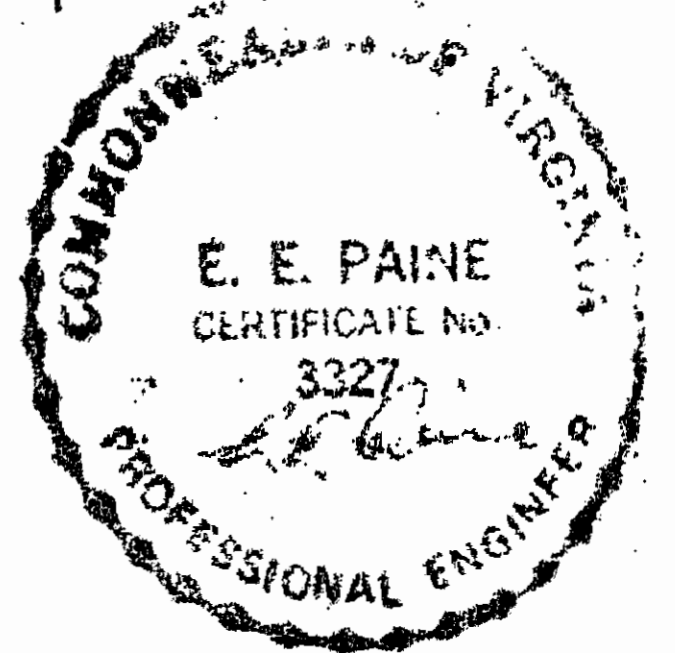

PLAT RECORDED IN
 P.B. NO. 56 PAGE 64

Sheet 4 Replacement

JIM GREEN, BUILDER, INC.
 WILLIAMSBURG, VIRGINIA
 QUARTER AND CORNER
 BUILDING 3