

LOCATION MAP
1"=4000'

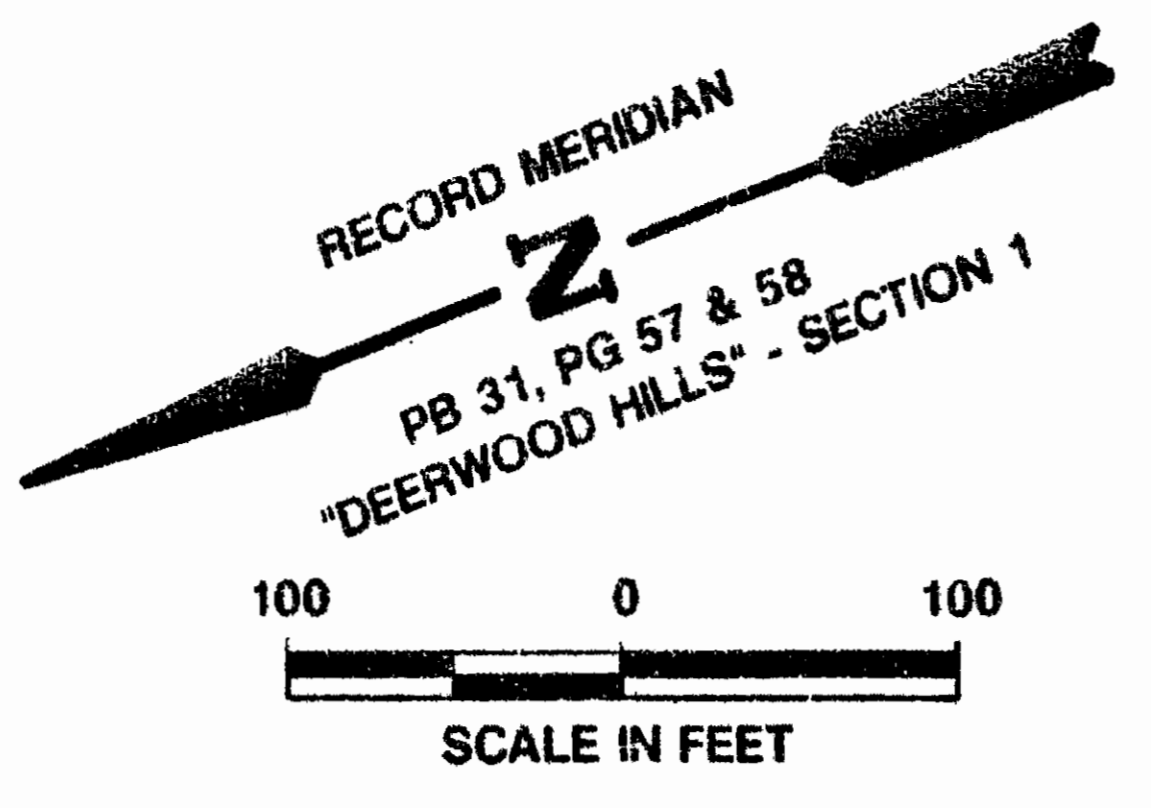

NOTE: APPROXIMATE $\frac{1}{2}$ OF 150' VERCO R/W
BASED ON PHYSICAL LOCATION OF
STATIONED HUBS AND TACKS FOUND
IN THE FIELD. REFERENCES:
DB 147, PG 595
VERCO PB 3, PG 411

U/F
J.C. RICHARDSON
TAX PARCEL (29-2)(1-1)

NORTH AND EAST LINES
AS AGREED BY J.C. RICHARDSON

U/F
JOHN G. WARBURTON ESTATE
TAX PARCEL (29-4)(1-1)

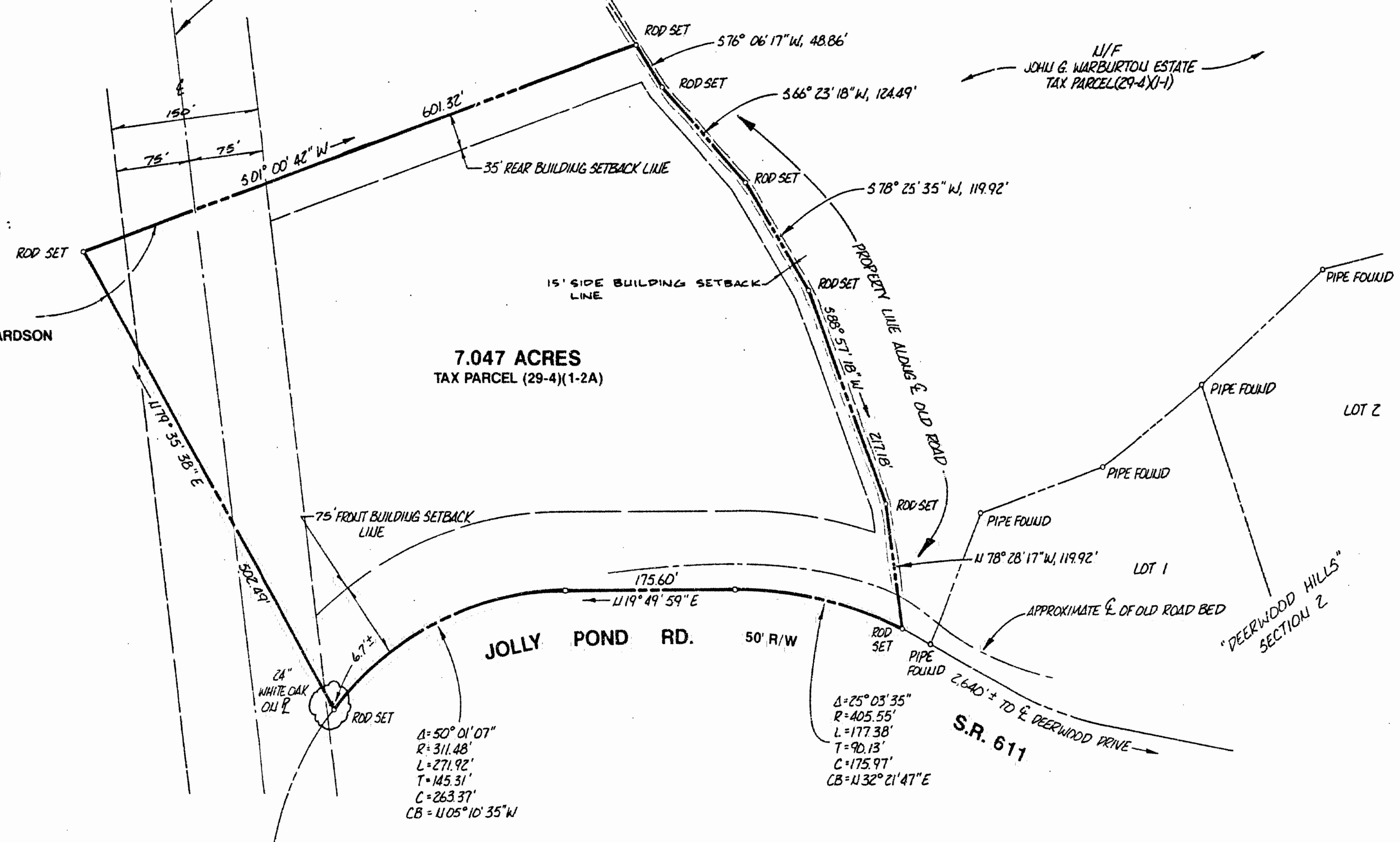

- REFERENCES:
- DB 3, PG 214
 - DB 5, PG 39
 - DB 10, PG 261
 - DB 13, PG 471
 - DB 15, PG 159
 - DB 16, PG 512
 - CHAUCERY FILE # 29
 - VDOT PROJ. # 0611-047-006, SH175, 4 & 5

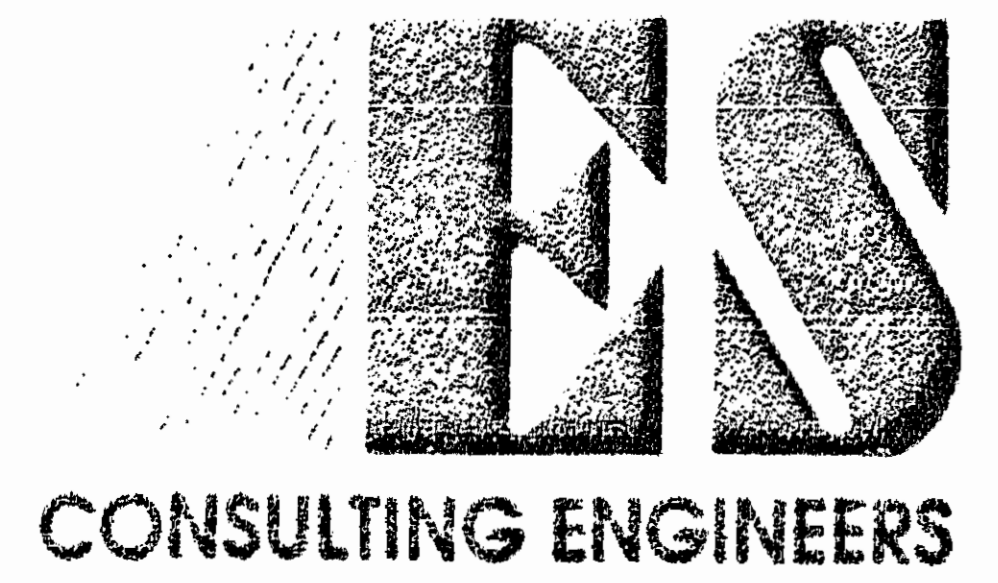

5248 Olde Towne Road, Suite 1
Williamsburg, Virginia 23188
(804) 253-0040
Fax (804) 220-8994

PLAT OF SURVEY
7.047 ACRES OWNED BY KENNETH I. HEATH
POWhatan DISTRICT JAMES CITY COUNTY VIRGINIA



Recorded	25th September 1992		
Scale	1"=100'		
Project No.	7578		
Designated RWE	Drawn BJU		
Date	FEB. 1992		
No.	DATE	REVISION / COMMENT / NOTE	BY

Project No.	7578
Designated RWE	Drawn BJU
Date	FEB. 1992
Drawing No.	PLAT

164195