

POUND
NORMAL POOL ELEV. 43.45

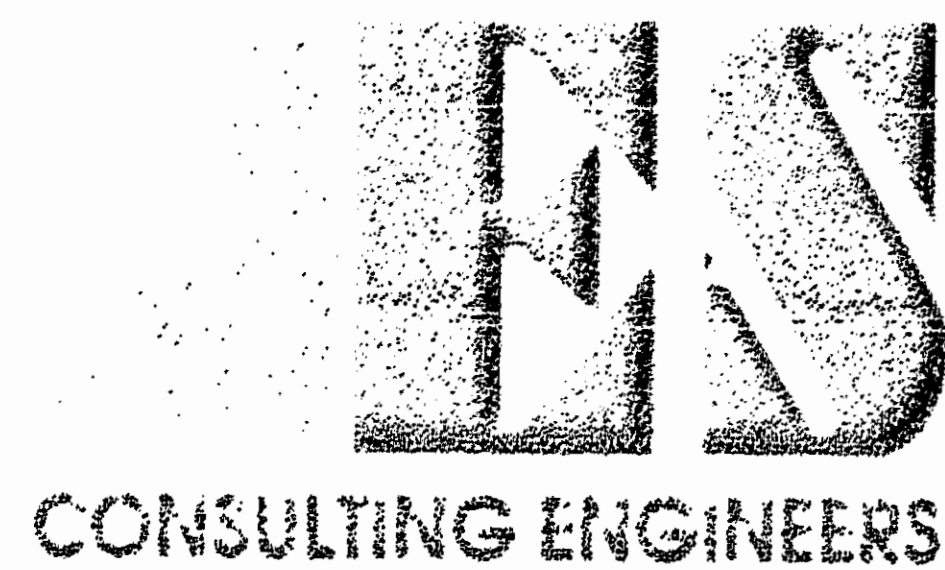

3248 Old Towne Road, Suite 1
Williamsburg, Virginia 23188
(804) 253-0040
Fax (804) 220-8994

PLAT OF SUBDIVISION
THE MEWS
AT WILLIAMSBURG
PHASE V - UNITS 65-69 AND 85-89
OWNER: C. LEWIS WALTRIP DEVELOPMENT, INC.
HENRICKLEY DISTRICT JAMES CITY COUNTY VIRGINIA

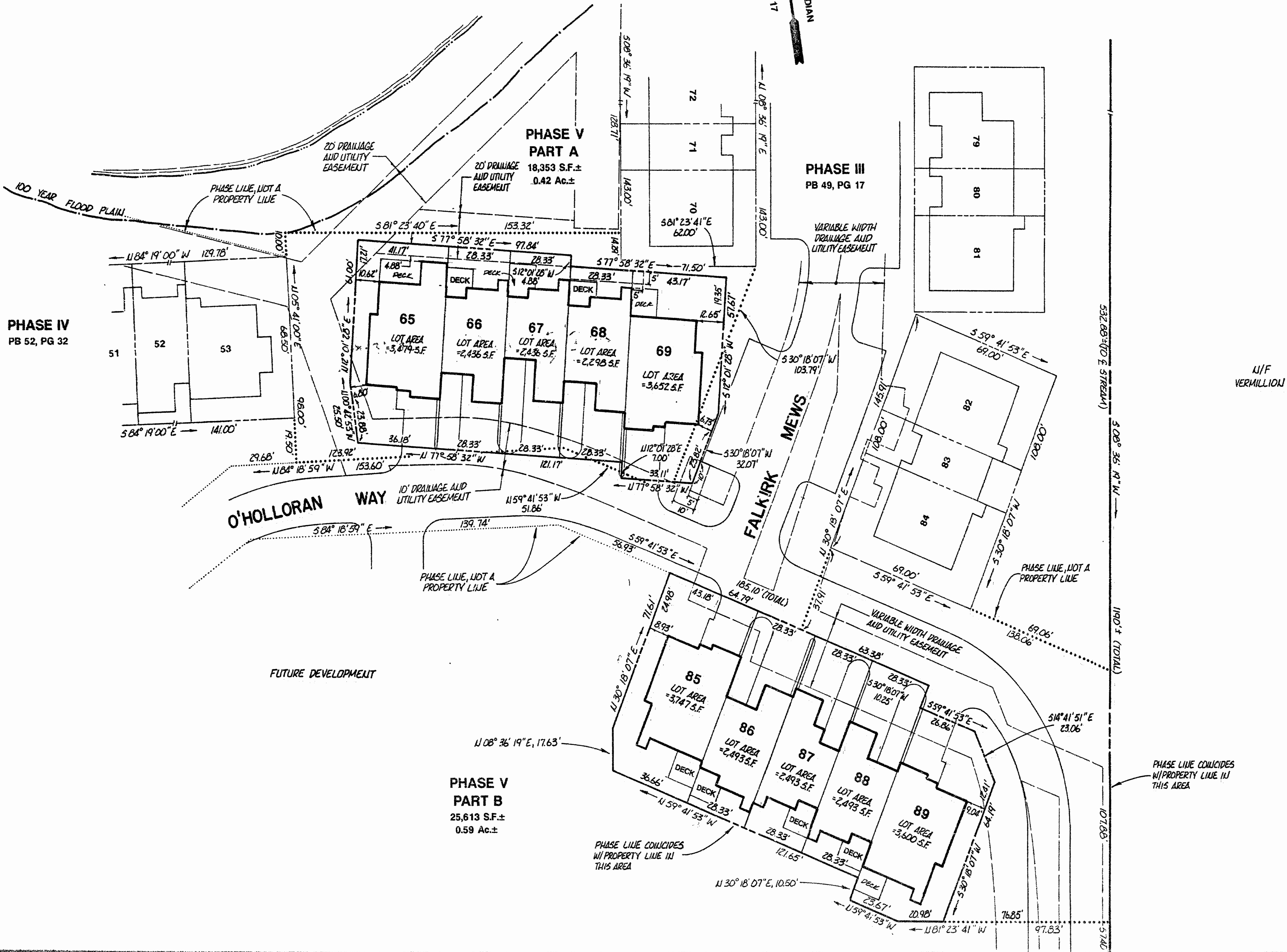
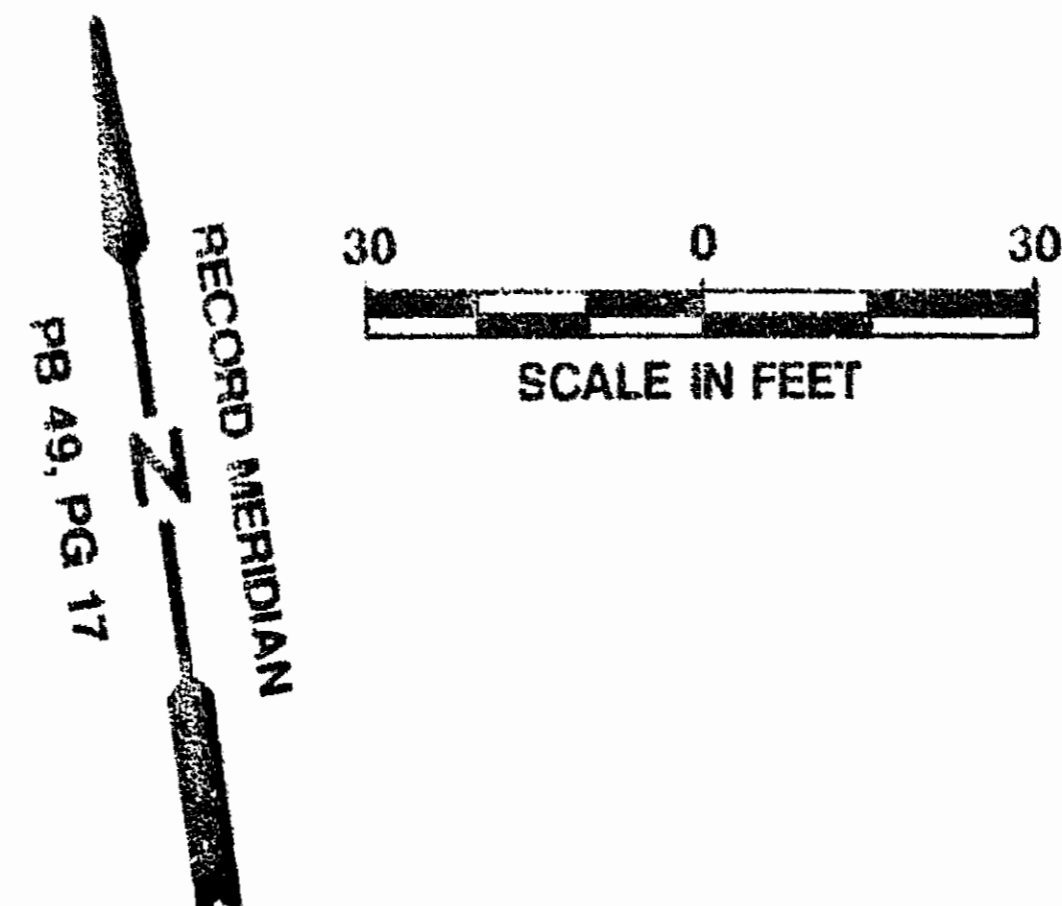
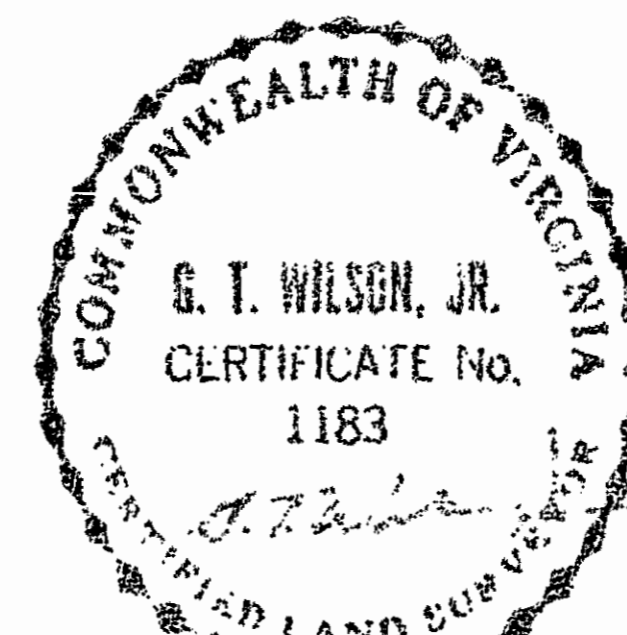

DESIGNED AES	DRAWN AES		
SCALE 1"=30'	DATE AUG, 1992		
PROJECT NO. 5656			
DRAWING NO. 2 of 2			
NO.	DATE	REVISION / COMMENT / NOTE	BY

DESIGNED AES	DRAWN AES
SCALE 1"=30'	DATE AUG, 1992
PROJECT NO. 5656	
DRAWING NO. 2 of 2	