

SEE SHEET 1 FOR NOTES

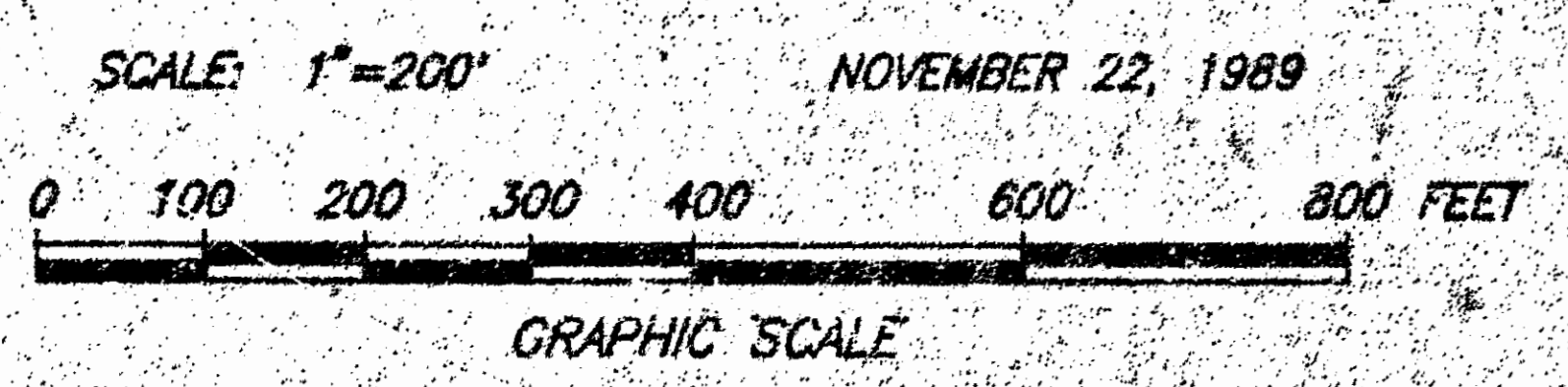

VIRGINIA: CITY OF NEWPORT NEWS
 IN THE CLERK'S OFFICE OF THE CIRCUIT COURT FOR THE CITY OF
 NEWPORT NEWS, THE _____ DAY OF _____, 1990, THIS PLAT WAS
 PRESENTED AND ADMITTED TO RECORD AS THE LAW DIRECTS IN
 PLAT BOOK _____ AT PAGE _____

TESTE: _____, CLERK

CERTIFICATE OF RECORDATION

IN THE CLERK'S OFFICE OF THE CIRCUIT COURT
 OF JAMES CITY COUNTY, VIRGINIA, ON THE _____ DAY OF _____, 1990,
 THIS PLAT WAS RECEIVED AND ADMITTED TO RECORD IN PLAT BOOK _____ PAGE _____

TESTE: _____, CLERK

(A) PROPERTY OF
 CITY OF NEWPORT NEWS
 (PART OF S.C.2-D.B. 51, P. 2)
 NEWPORT NEWS
 TAX # 003-03-01 (NEWPORT NEWS)

(B) NOW OR FORMERLY
 LEE HALL VENTURES
 (D.B. 1172, P. 1022)
 (D.B. 1172, P. 1024-PLAT) NEWPORT NEWS
 TAX # 003-03-02 (NEWPORT NEWS)

REFERENCES:

- D.B. 7, P. 373 (JAMES CITY COUNTY)
- D.B. 13, P. 221 (JAMES CITY COUNTY)
- D.B. 18, P. 286 (JAMES CITY COUNTY)
- P.B. 2, P. 25 (JAMES CITY COUNTY)
- D.B. 43, P. 134 (NEWPORT NEWS)
- D.B. 52, P. 1 (NEWPORT NEWS)
- D.B. 49, P. 251 & 254 (NEWPORT NEWS)

UNRECORDED PLAT PREPARED BY CITY OF NEWPORT NEWS
 ENTITLED "PLAT OF SURVEY 7.042 ACRES-PROPERTY OF:
 THE CITY OF NEWPORT NEWS LOCATED IN
 JAMES CITY COUNTY, VIRGINIA" DATED FEBRUARY 4, 1980.

SHEET 3 OF 3

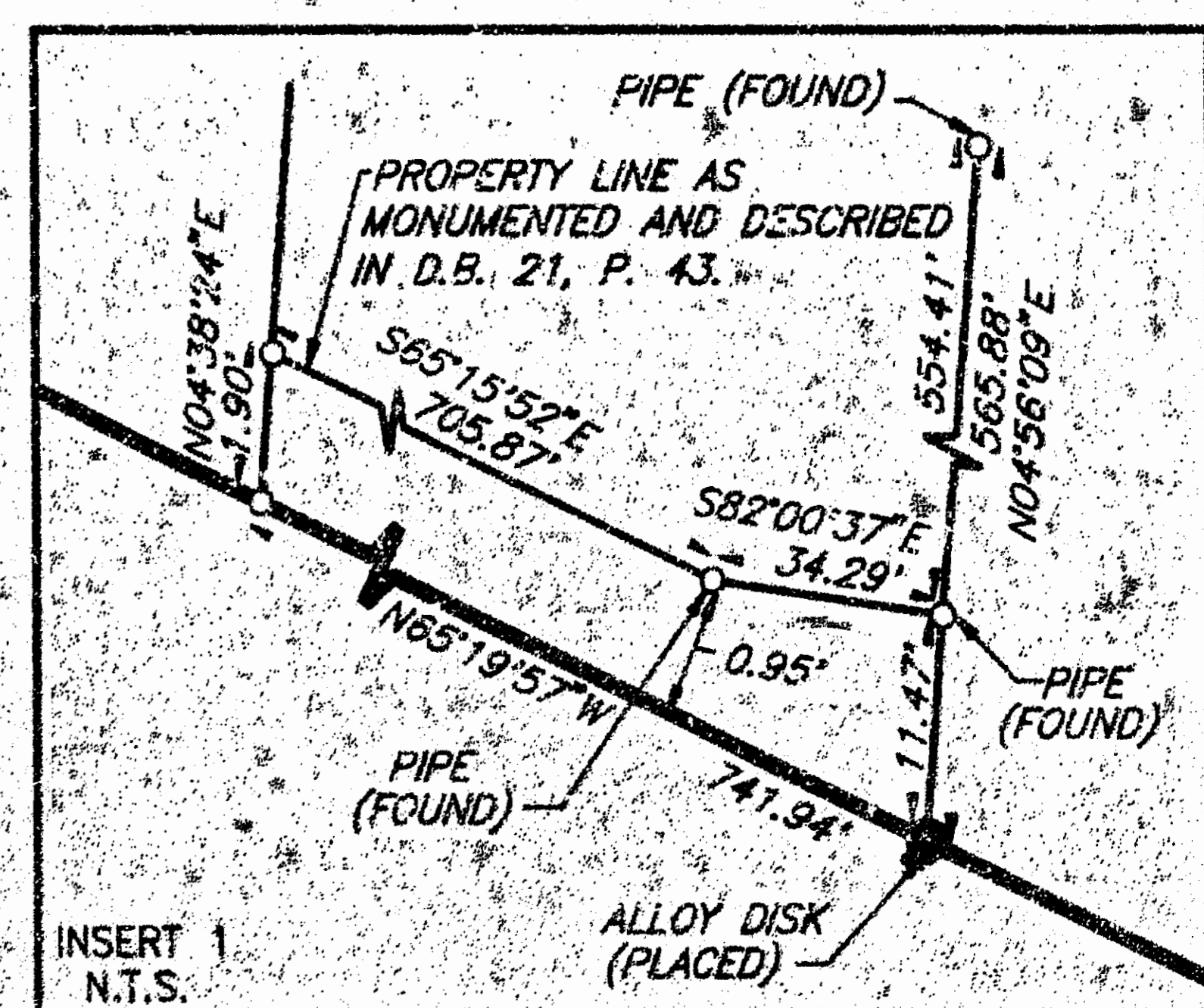

INSERT 1
N.T.S.

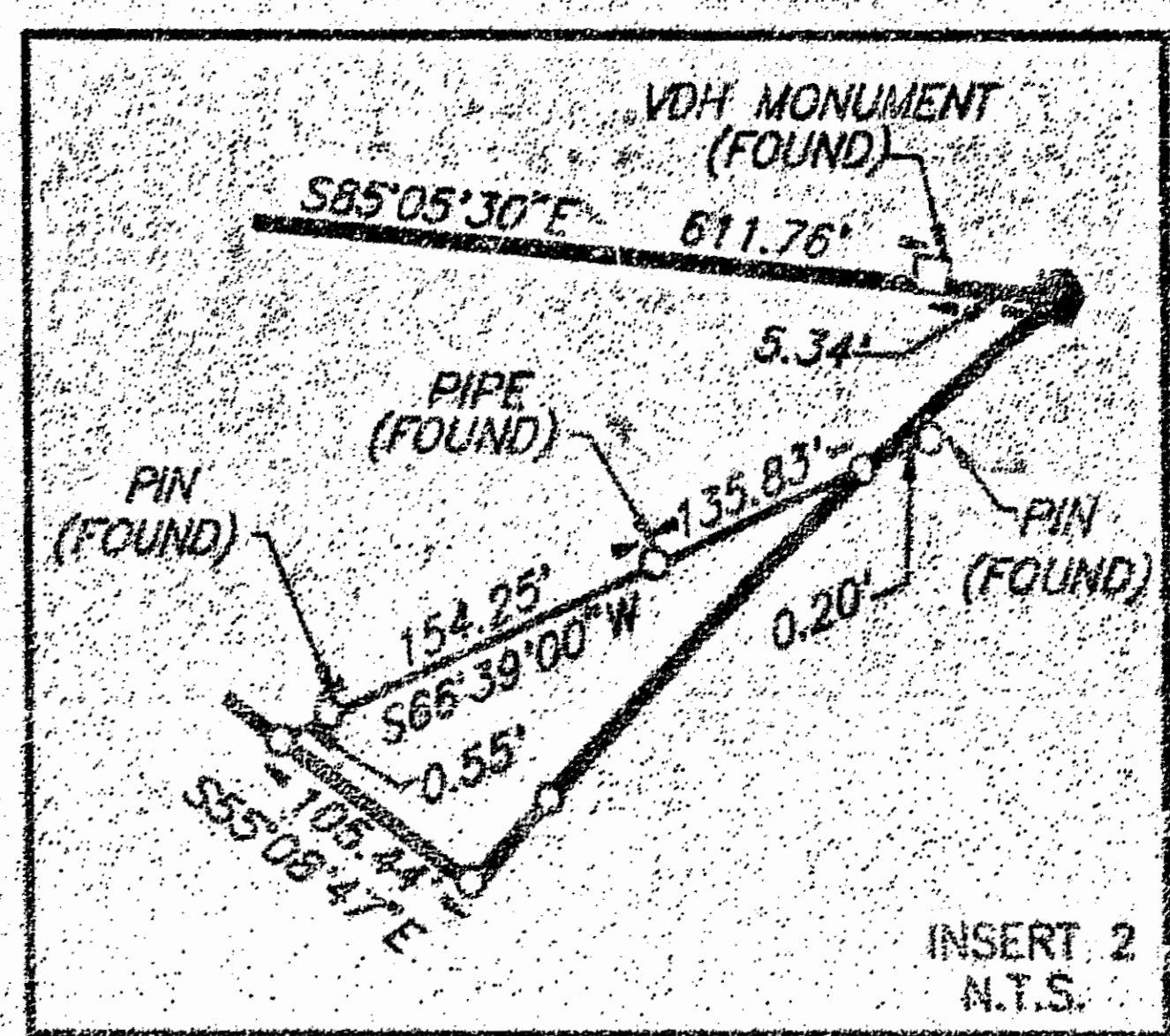

INSERT 2
N.T.S.

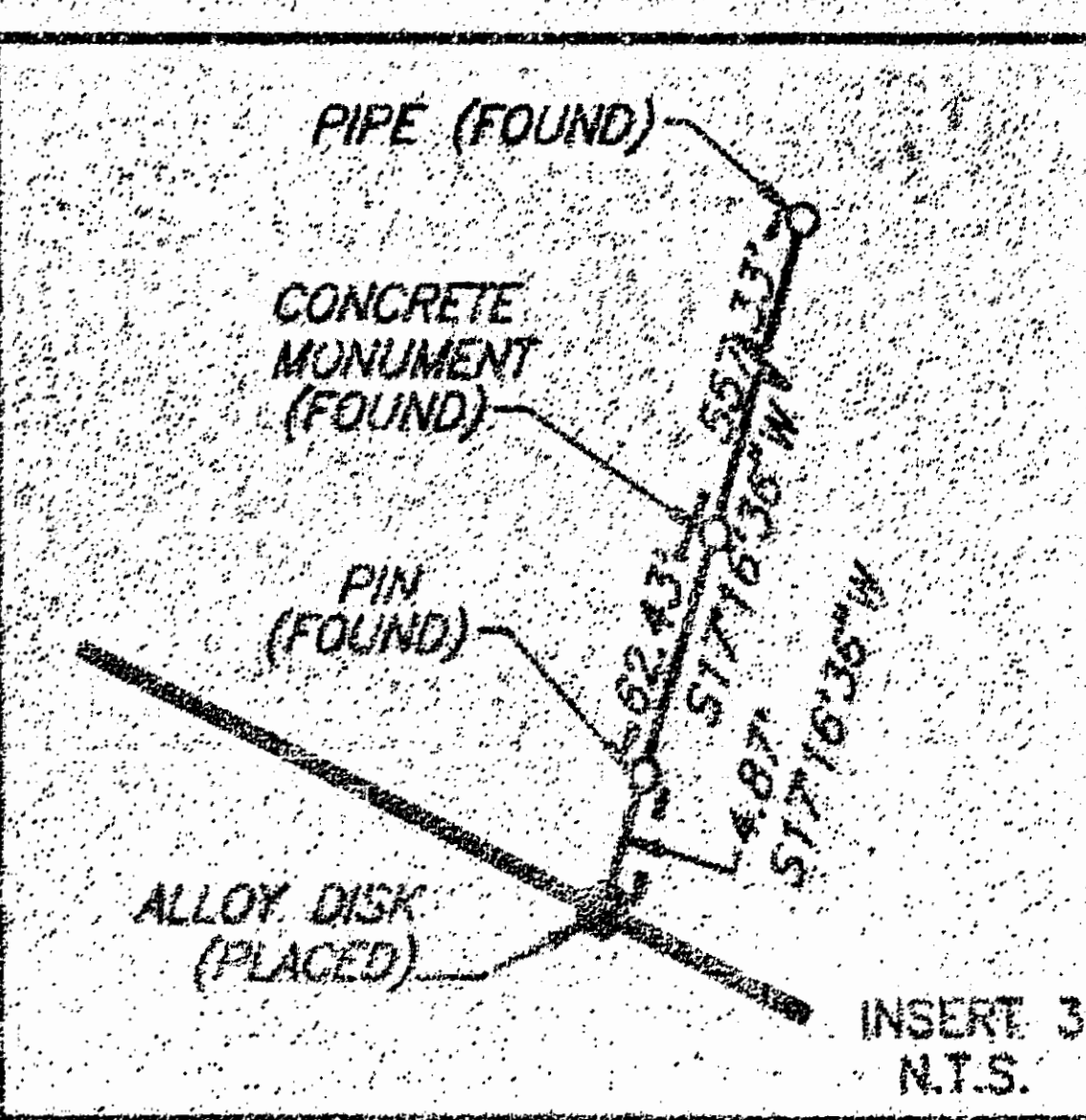

INSERT 3
N.T.S.

CURVE TABLE						
NO.	DELTA	RADIUS	ARC	TANGENT	CHORD	CH. BEARING
1	00°45'14"	9492.31'	124.92'	62.46'	124.92'	N64°57'20" W
2	15°30'28"	1833.88'	496.34'	249.70'	494.83'	S74°15'11" E
3	00°40'41"	3743.72'	44.30'	22.15'	44.30'	S65°09'38" E
4	05°12'58"	1964.86'	110.29'	55.16'	110.27'	S51°01'48" W