

VICINITY MAP SCALE: 1" = 2,000' ±

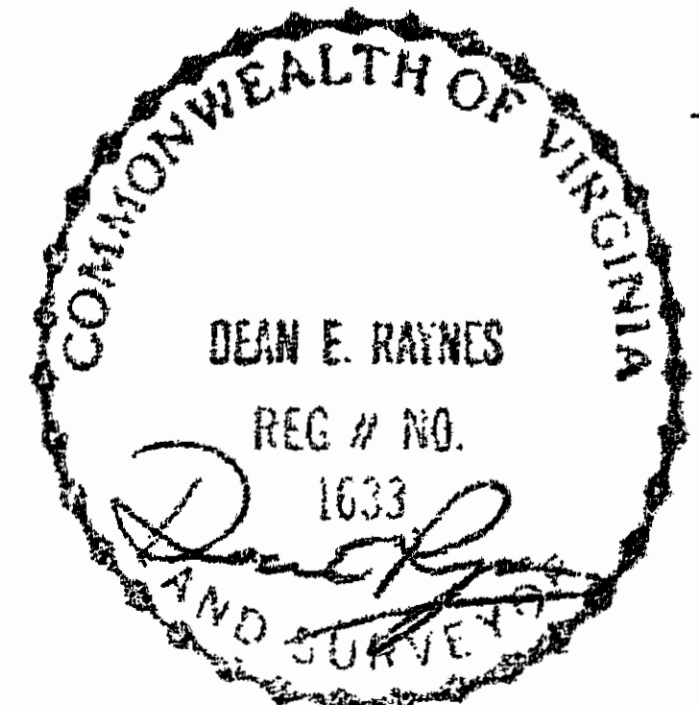

PREPARED BY H. I. S. LAND SURVEYING ROUTE #60 LANEXA, VIRGINIA 23089 (804) 366-7017

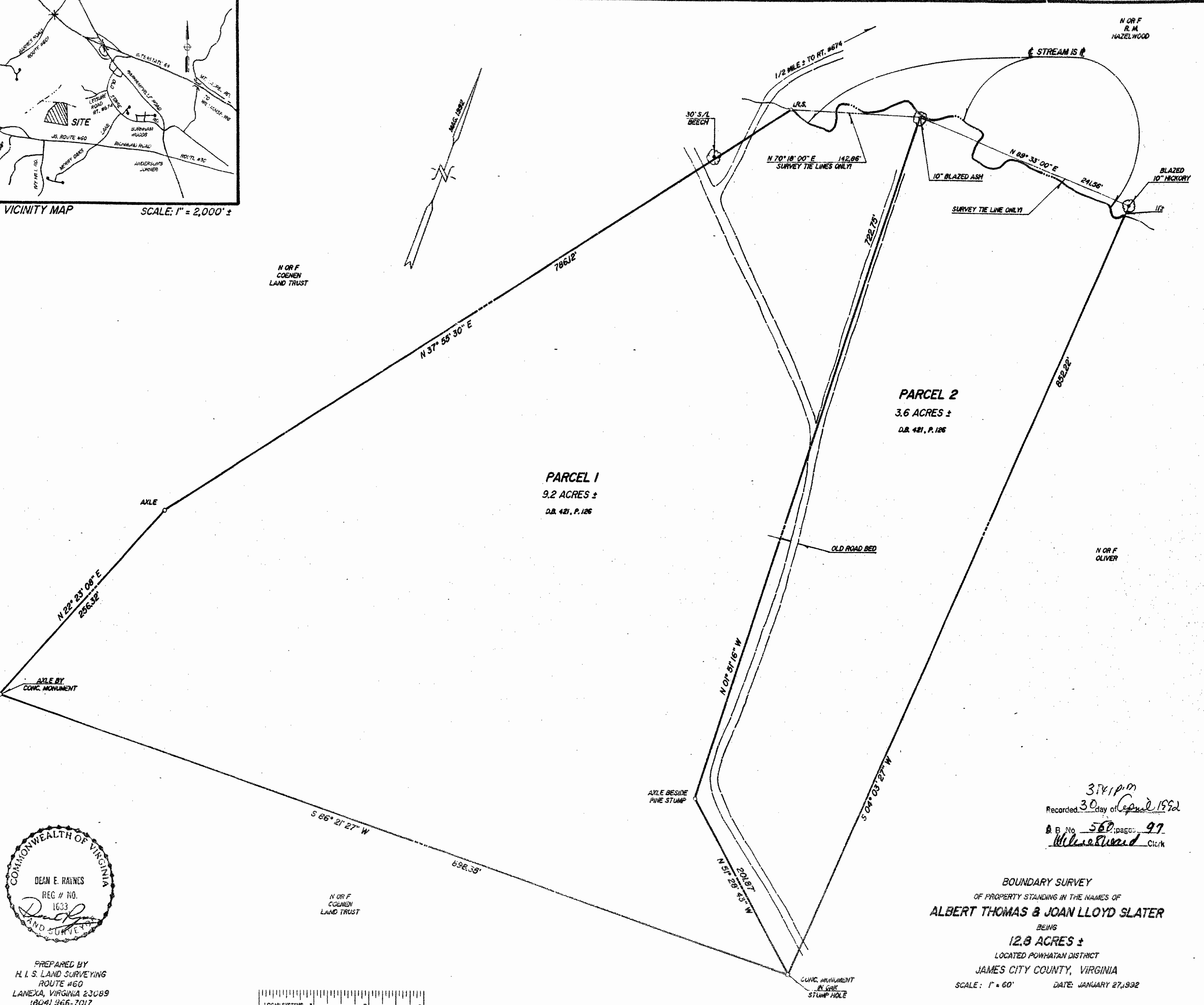

Recorded 30th day of April 1992
B. B. No. 560, pages 97
W. L. Oliver Clerk

BOUNDARY SURVEY
OF PROPERTY STANDING IN THE NAMES OF
ALBERT THOMAS & JOAN LLOYD SLATER
BEING
12.8 ACRES ±
LOCATED POWHATAN DISTRICT
JAMES CITY COUNTY, VIRGINIA
SCALE: 1" = 60' DATE: JANUARY 27, 1992