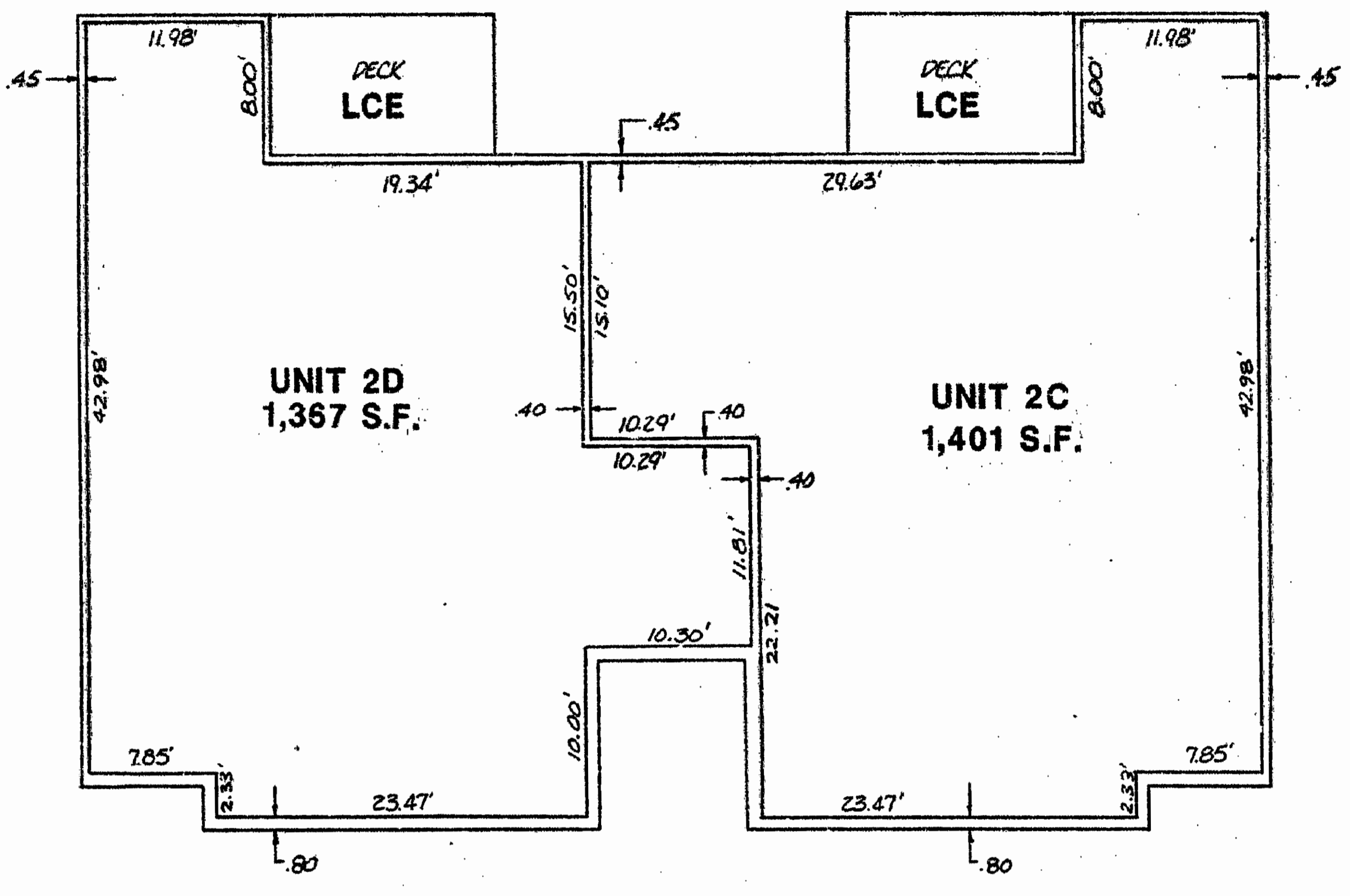

TABLE OF ELEVATIONS		
UNIT NO.	SUBFLOOR ELEV.	FACE OF CEILING DRYWALL
2A	74.89	82.80
2B	74.89	82.80
2C	84.06	91.97
2D	84.06	91.97

WE HEREBY CERTIFY THAT WE HAVE SURVEYED ALL OF THE UNITS OR PORTIONS THEREOF AND DO FURTHER CERTIFY THAT THE PLANS ARE ACCURATE AS THEY COMPLY WITH SECTION 55-79.58 (B) OF THE CODE OF VIRGINIA AS AMENDED ALL STRUCTURES ARE SUBSTANTIALLY COMPLETE.

AES CONSULTING ENGINEERS  
 BY: *G. Archer Marston III*  
 G. ARCHER MARSTON, III, P.E.  
 CERTIFICATE NO. 018232



**SECOND FLOOR**  
 SCALE: 1"=10'

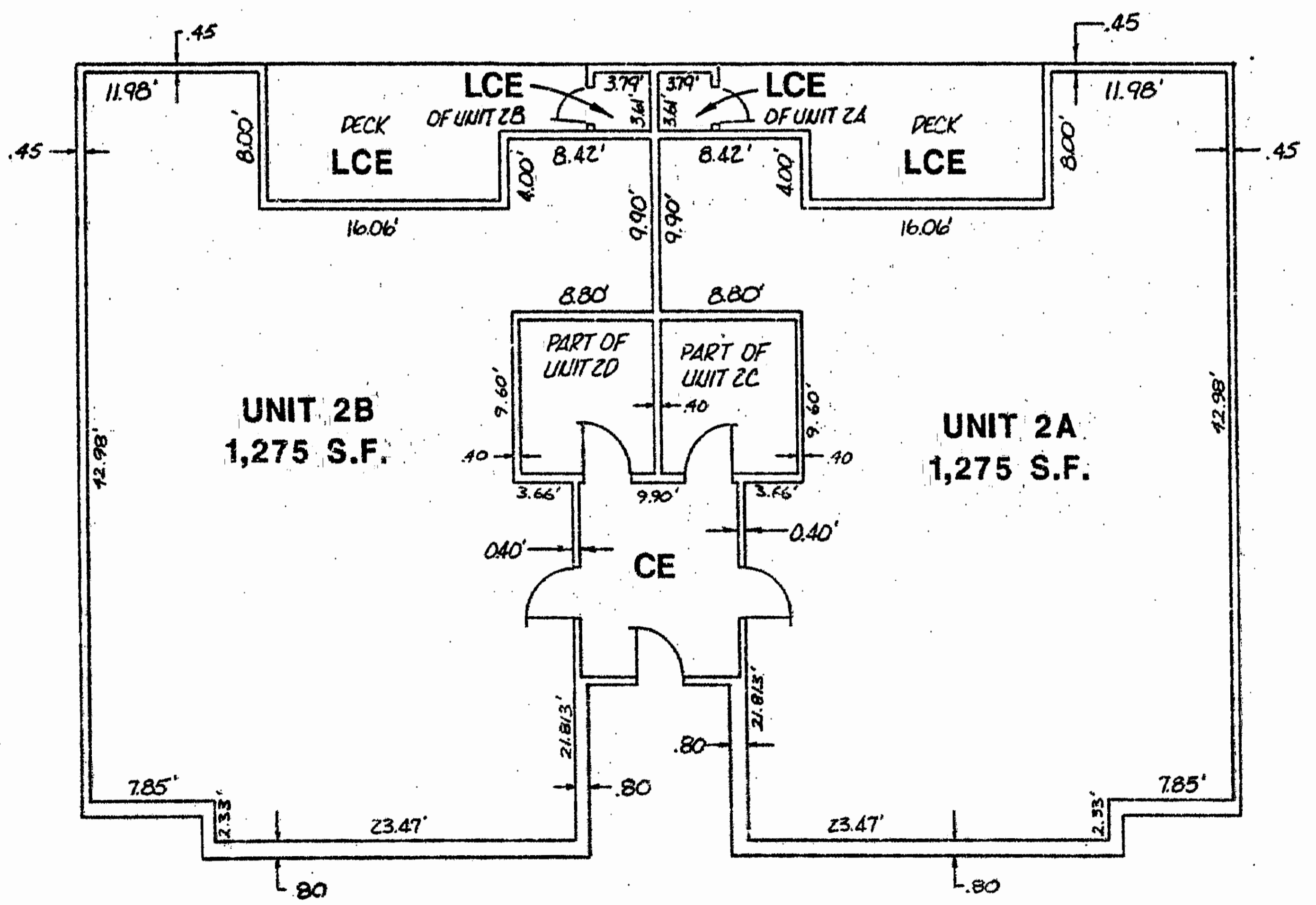

**FIRST FLOOR**  
 SCALE: 1"=10'

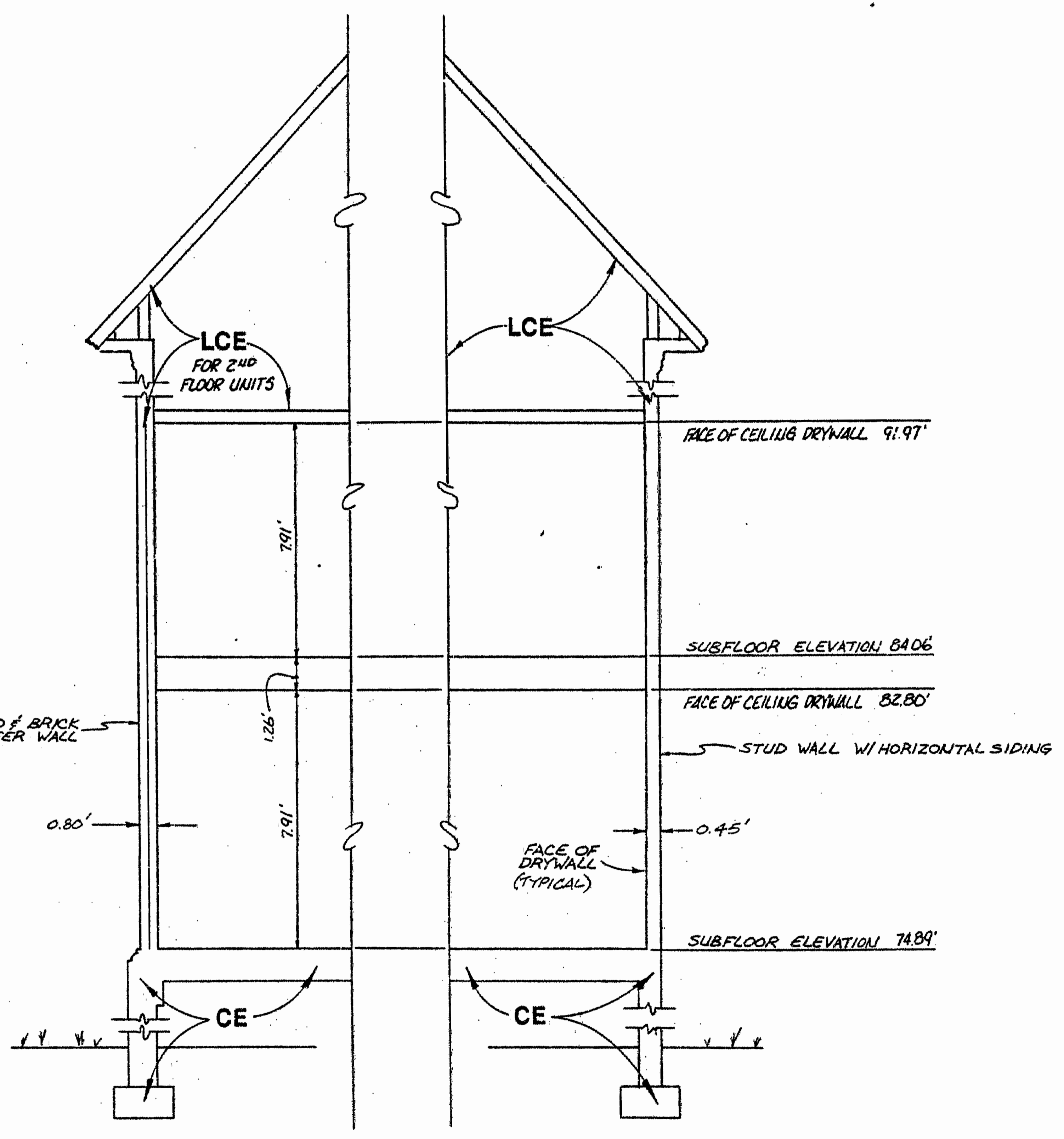

**SECTION**  
 SCALE: 1/4"=1'-0'

**LEGEND**  
 CE DENOTES "COMMON ELEMENT"  
 LCE DENOTES "LIMITED COMMON ELEMENT"

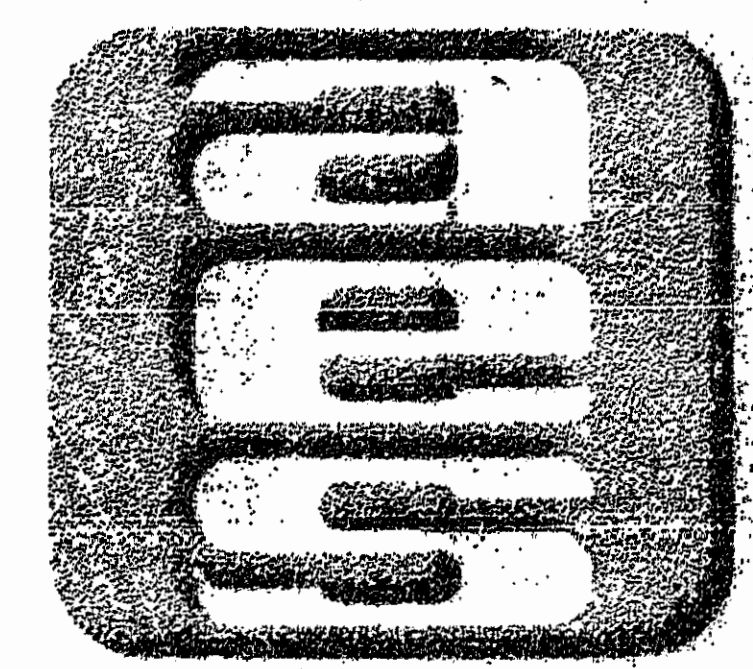
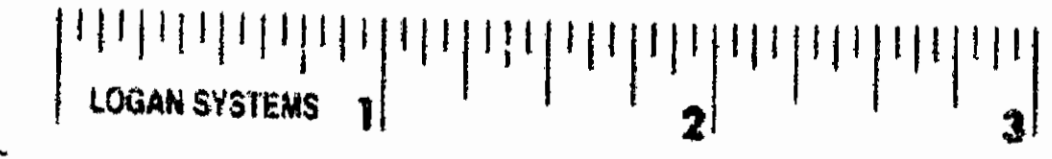

**AES**, a professional corporation  
 1761 Jamestown Road, Williamsburg, Va. 23185  
 804-253-0040  
 Engineering, Planning, Surveying

**CONDOMINIUM PLANS**  
**THE WOODLANDS A CONDOMINIUM**  
 PHASE IV, BUILDING No. 2  
 OWNER/DEVELOPER: S.W.N. ASSOCIATES  
 CITY OF WILLIAMSBURG VIRGINIA

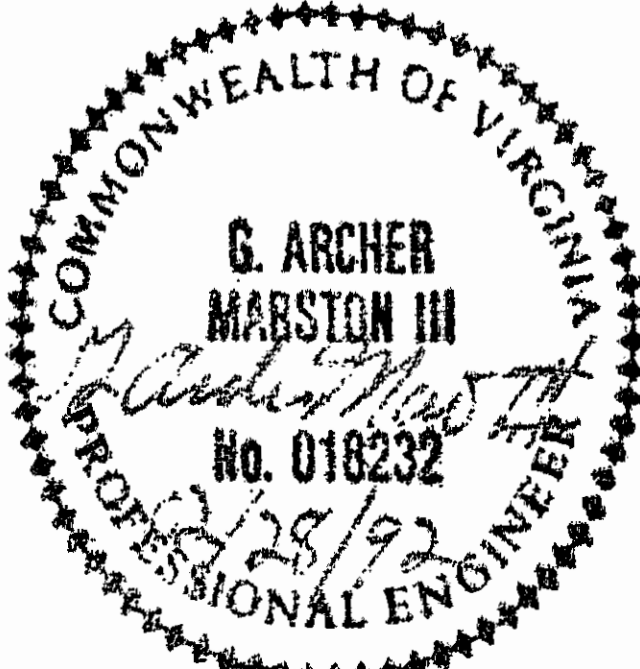

No.	DATE	REVISION / COMMENT / NOTE	BY

Designed	Drawn
	AES
Scale	Date
NOTED	10/01
Project No.	
6119	
Drawing No.	
EXHIBIT C-4	