

NOTES

1. ○ - LOT NUMBERS
2. IN CONJUNCTION WITH OVERHEAD EASEMENT JO. 28-91-D202.

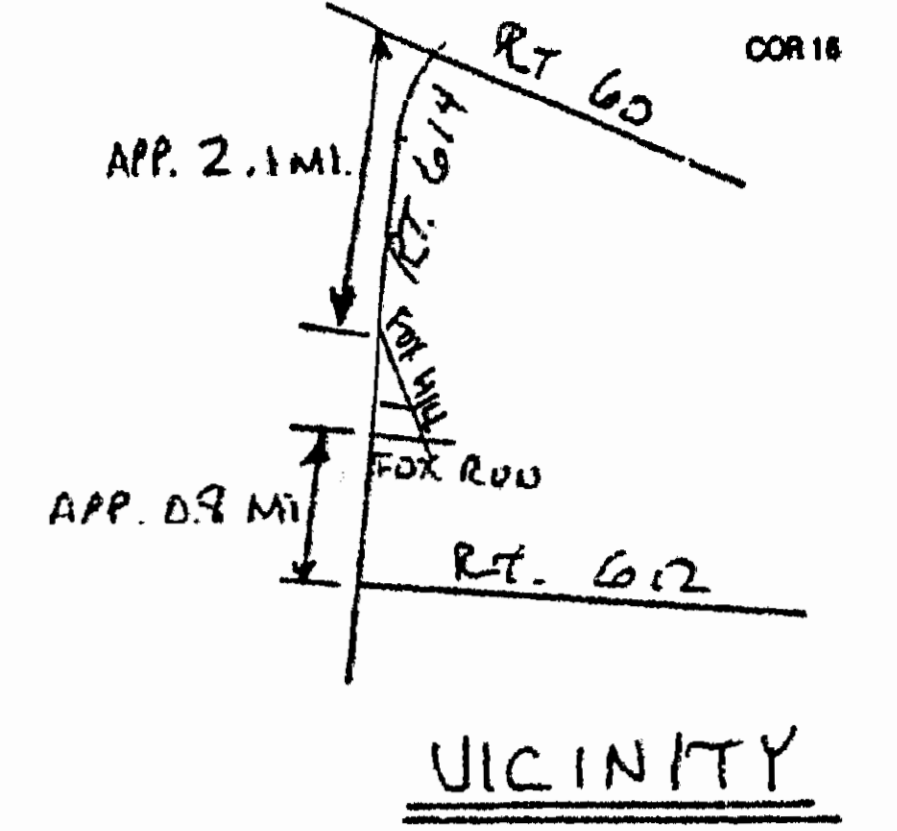
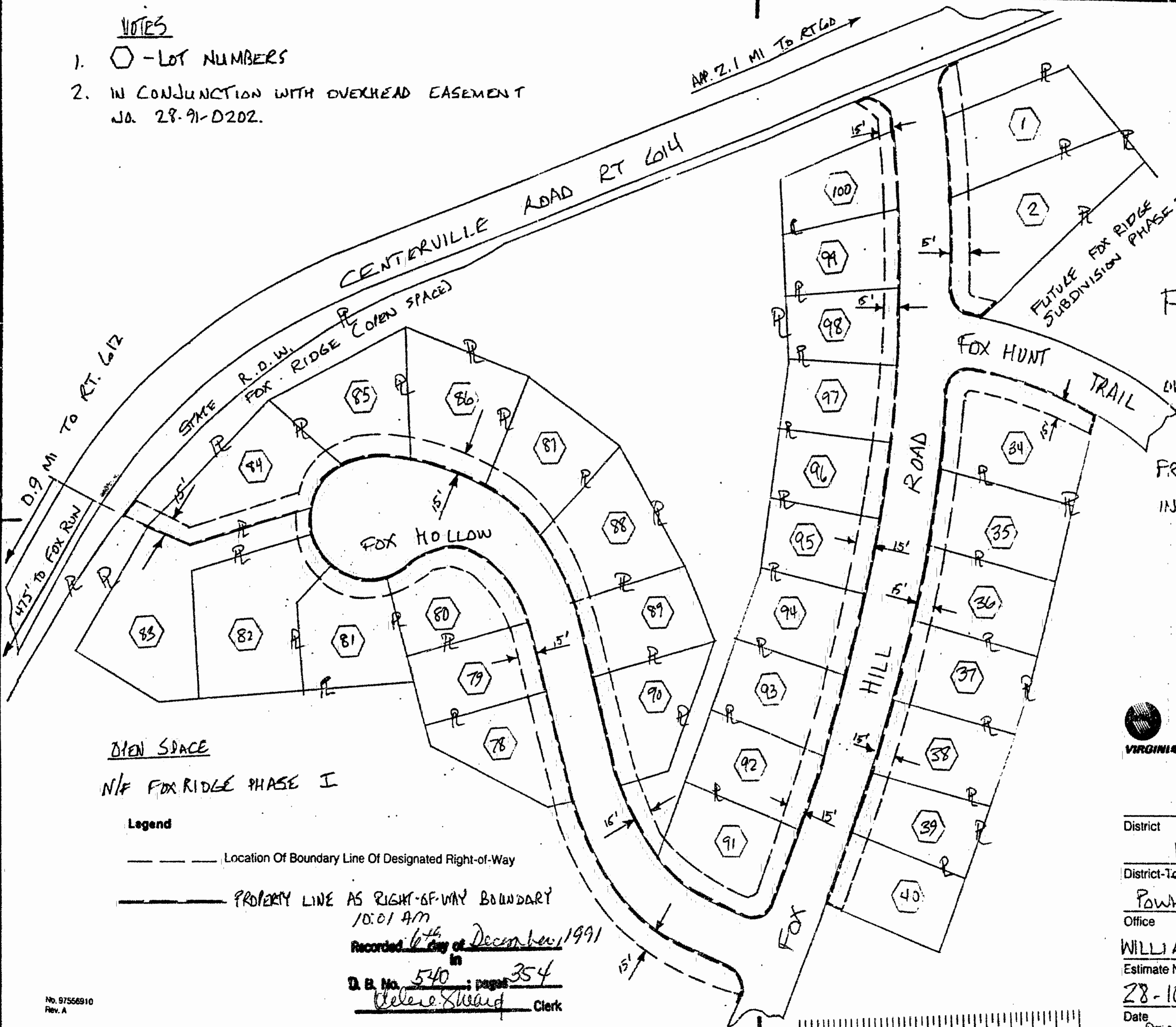

FOX RIDGE SUBDIVISION
PHASE II

OWNER: FOX RIDGE ASSOCIATES, INC.
T/A: VINTAGE DEVELOPMENT
PRESIDENT: J. CARTER LUCK
INITIALS: *J.C.L.*

OPEN SPACE
N/E FOX RIDGE PHASE I

Legend
 - - - - - Location Of Boundary Line Of Designated Right-of-Way
 _____ PROPERTY LINE AS RIGHT-OF-WAY BOUNDARY
 10.01 AM
 Recorded 6th day of December, 1991
 in
 D. B. No. 540; pages 354
Debra Sward Clerk



Plat To Accompany
Right-Of-Way Agreement

Virginia Electric and Power Company

District	WILLIAMSBURG		
District-Township-Borough	County-City	State	
POWHATAN	JAMES CITY	VA	
Office	Plat Number		
WILLIAMSBURG	28-91-0215		
Estimate Number	Grid Number		
28-101-00090	M1739		
Date	By		Initials
DEC 2 1991	JOE M. WORKMAN		JMW