

RIGHT-OF-WAY

ON PROPERTY OWNED BY:
GOVERNOR'S LAND ASSOCIATES,
 A VIRGINIA GENERAL PARTNERSHIP

BY **GOVERNOR'S LAND INC.,**
 GENERAL PARTNER
ROBERT W. EMMETT, III,
 PRESIDENT

OWNER'S INITIALS: GC&L
GC&L

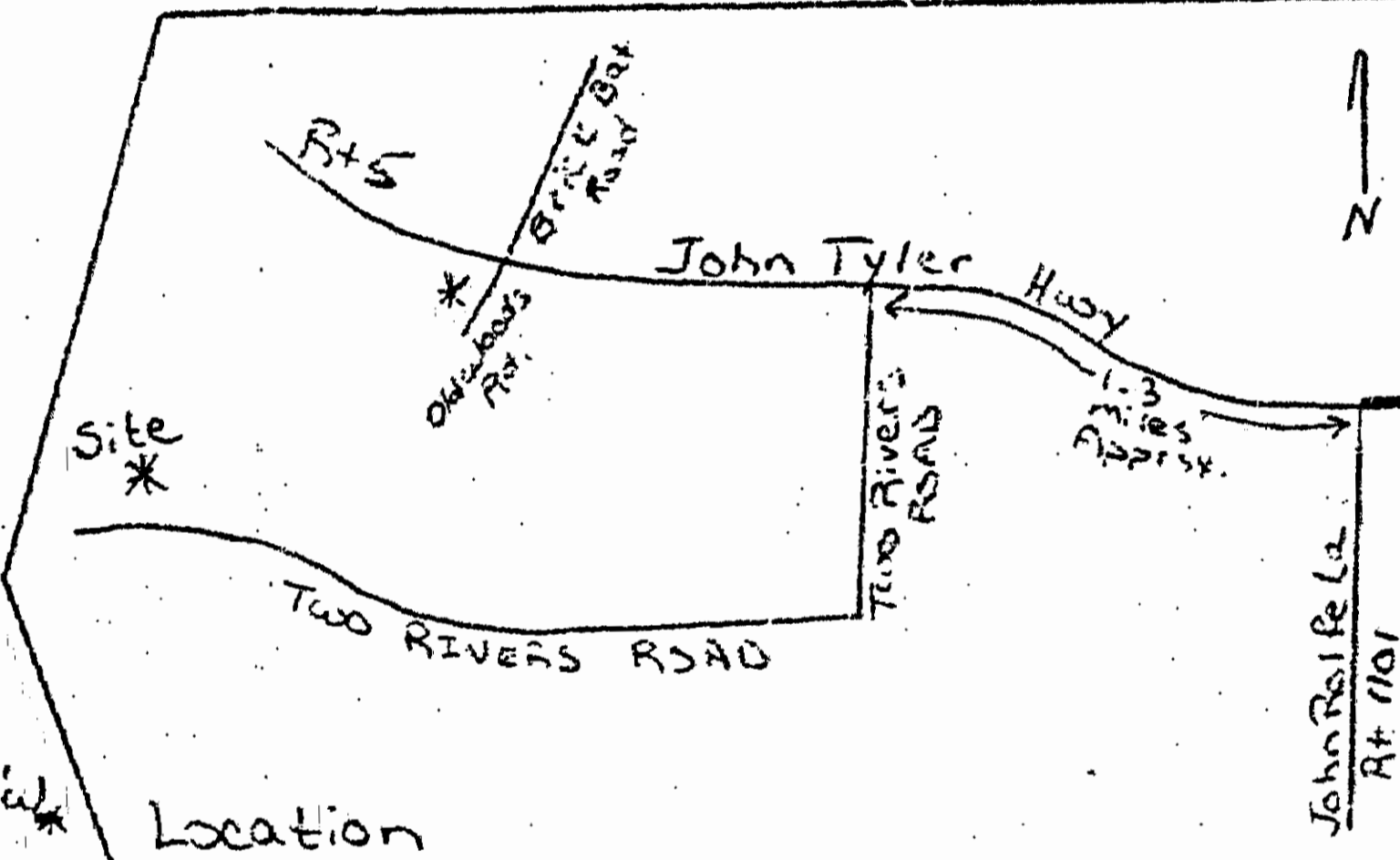
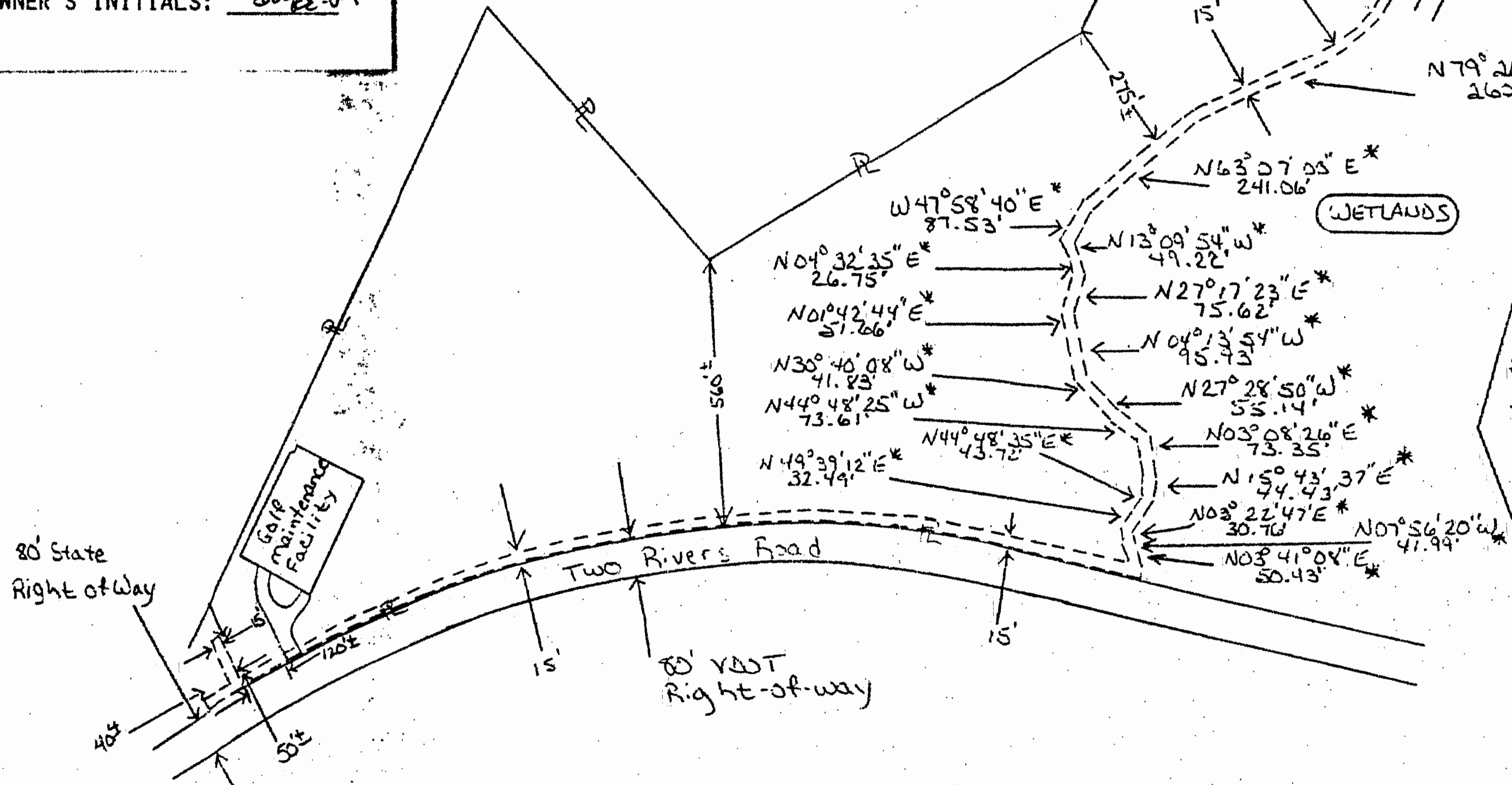

Plat To Accompany Right-Of-Way Agreement

Virginia Electric and Power Company

- Legend**
- Location Of Boundary Line Of Designated Right-of-Way 15 Feet in Width
 - Designates Property Line is Right-of-Way Boundary Line
 - Existing Va. Power Facilities
 - * NOTE: measurements are based on centerline of Easement

Survey Data for Easement Route Provided By Land Owner

9:21 AM
 Recorded 2nd day of December, 1991
 in
 D. B. No. 539; pages 585
 Release Clerk

District: Williamsburg - Underground

District-Township-Borough: Powhatan James City Va

Office: Williamsburg Plat Number: 28-91-0050

Estimate Number: 28-012-105 Grid Number: M1536

Date: Nov. 26 1991 By: [Signature]

