

SURVEYOR'S CERTIFICATE

I hereby certify that this survey was performed by me and is an actual tape and transit survey with a closure equal to or greater than 1:10,000. This survey reflects existing field conditions with all corners marked as shown.

Given under my hands this 18<sup>th</sup> day of Sept., 1991.

*Walter K. Orban*  
State Certified Land Surveyor

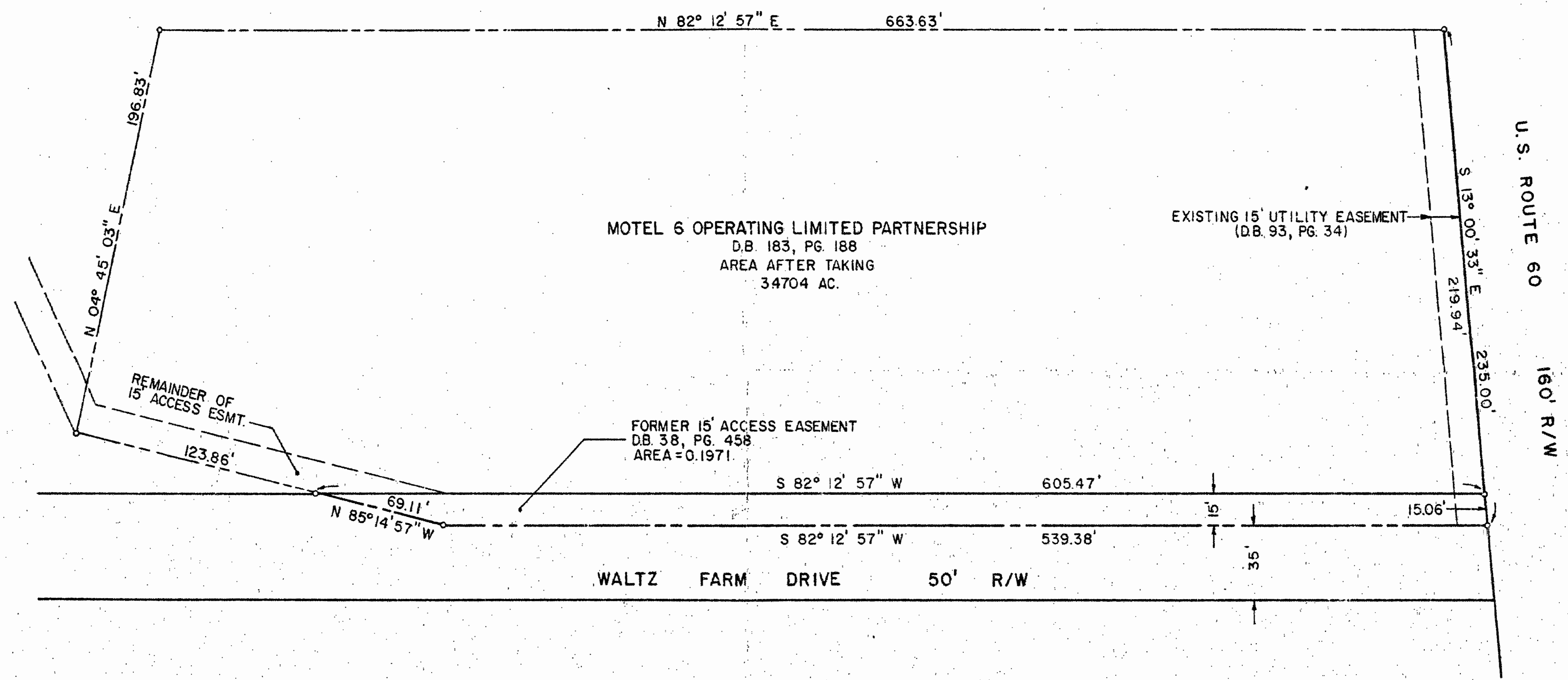
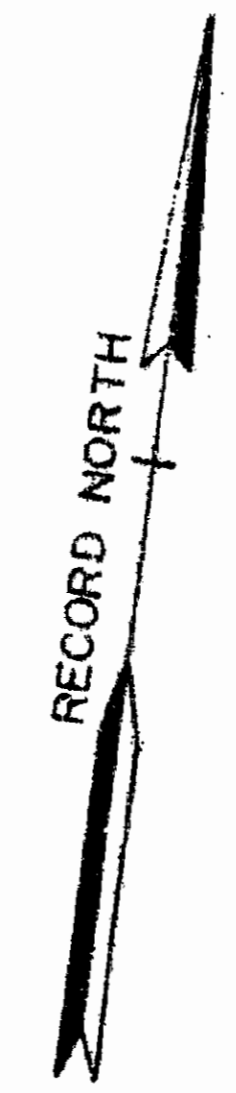
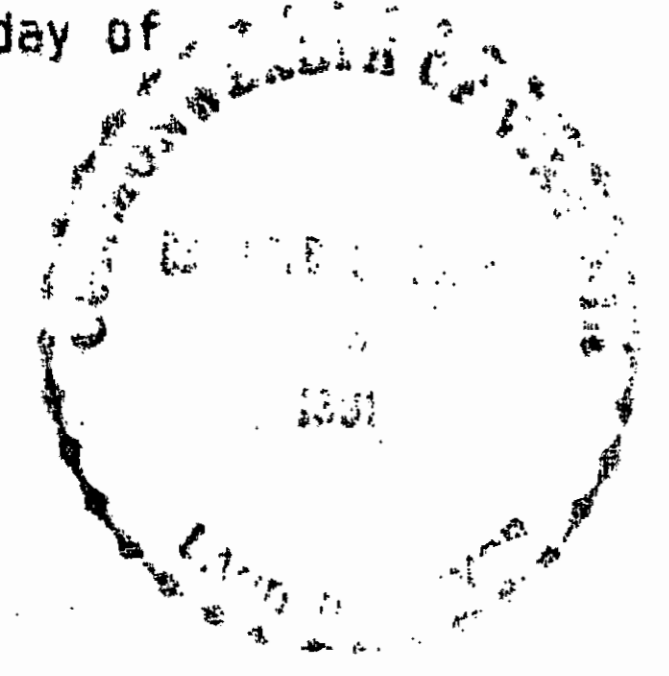

PLAT OF  
WALTZ FARM DRIVE  
FOR DEDICATION TO  
THE CITY OF WILLIAMSBURG  
FROM  
MOTEL 6 OPERATING LIMITED PARTNERSHIP  
WILLIAMSBURG, VIRGINIA  
SCALE: 1" = 50' DATE: 9/18/91  
LANGLEY and McDONALD  
A PROFESSIONAL CORPORATION  
ENGINEERS-PLANNERS-SURVEYORS  
VIRGINIA BEACH - WILLIAMSBURG, VIRGINIA

9:49 AM.  
Recd. 22 of 70. 1991  
D.B. 96 pages 650  
*Walter K. Orban* Clerk

