

VICINITY MAP SCALE: 1" = 2000'

OWNERS CONSENT:

THIS BOUNDARY LINE ADJUSTMENT IS WITH THE FREE CONSENT AND IN ACCORDANCE WITH THE WISHES AND DESIRES OF THE UNDERSIGNED OWNERS AND PROPRIETORS.

SIGNED George W. Bryhn DATE Nov. 19, 1991
SIGNED Susan Bryhn DATE Nov. 19, 1991
SIGNED Helen P. Bryhn DATE Nov. 19, 1991
I, Allison H. Cley, a NOTARY PUBLIC IN AND FOR THE County of James City, VIRGINIA, DO HEREBY CERTIFY THAT THE ABOVE NAMED PERSONS WHOSE NAMES ARE SIGNED TO THE FOREGOING WRITING HAVE ACKNOWLEDGED THE SAME BEFORE ME IN MY GIVEN UNDER MY HAND THIS 19th DAY OF NOVEMBER 1991. MY COMMISSION EXPIRES 12/7/92

STATE OF VIRGINIA
CITY OF WILLIAMSBURG:
APPROVED:

BY PLAT APPROVING AGENT
DATE

IN THE CLERK'S OFFICE OF THE CIRCUIT COURT FOR THE CITY OF WILLIAMSBURG THIS 21 DAY OF Nov, 1991, THIS PLAT WAS PRESENTED AND ADMITTED TO RECORD AS THE LAW DIRECTS. PLAT BOOK 55, PAGE 14.

TESTE HELENE S. WARD
CLERK
BY Helene S. Ward

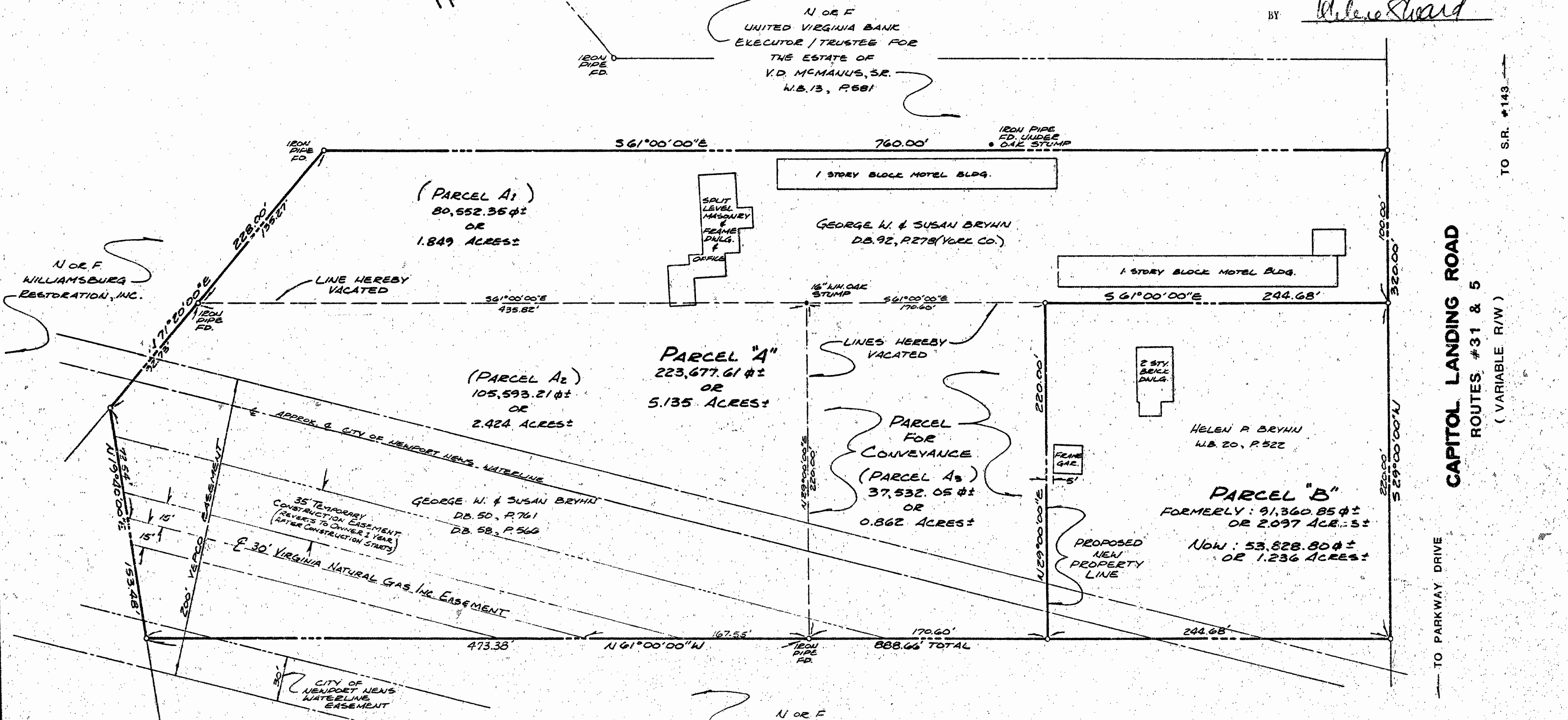

SURVEYORS CERTIFICATE:

TO THE BEST OF MY KNOWLEDGE AND BELIEF, ALL THE REQUIREMENTS AS SET FORTH IN THE SUBDIVISION ORDINANCE OF THE CITY OF WILLIAMSBURG, VIRGINIA, HAVE BEEN COMPLIED WITH, INCLUDING A CLOSURE OF NOT LESS THAN 1:10,000. I CERTIFY THAT MONUMENTS AS SHOWN ON THIS PLAT WILL BE SET ON OR BEFORE APRIL 1, 1992.

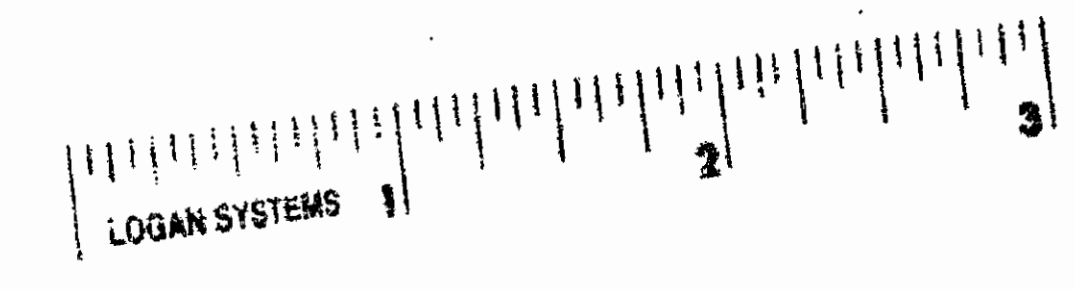
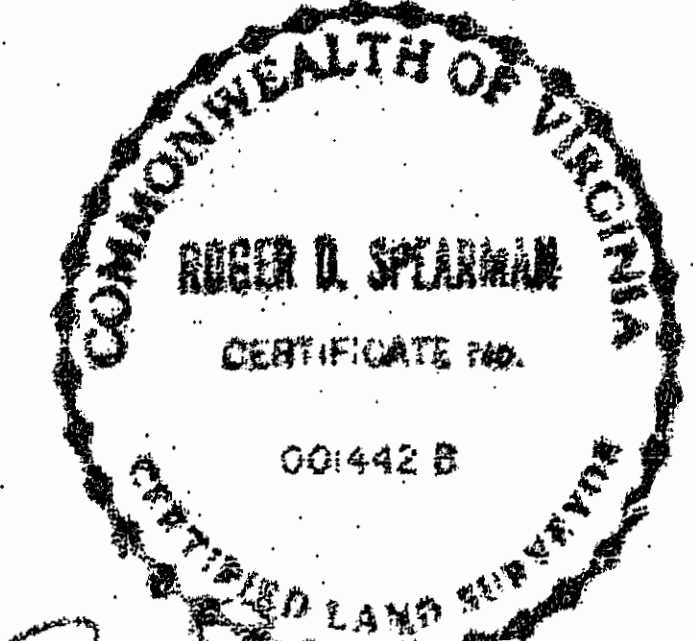

NOTE:

INFORMATION SHOWN HEREON WAS COMPUTED AND/OR PLOTTED FROM RECORD AND OTHER DATA. IT DOES NOT REPRESENT A FULL SURVEY IN THE FIELD. NEW POINTS AS SHOWN WILL BE SET USING DATA SHOWN.

REVISED- NOVEMBER 11, 1991 CHANGES TO PREPARER'S ADDRESS, MINOR SPELLING CHANGE AND THE ADDITION OF VING EASEMENT PER DB 94, P. 569 10.75 9 AM.
Recorded 21st day of November 1991
B. No. 96 pages 640
Helene S. Ward Clerk

BOUNDARY LINE ADJUSTMENT
BETWEEN THE PROPERTIES OF
GEORGE W. & SUSAN BRYHN
(PARCELS A1 & A2)
AND
HELEN P. BRYHN
(PARCELS A3 & B)
ALL LOCATED IN
CITY OF WILLIAMSBURG, VIRGINIA

SCALE: 1" = 50' DATE: OCTOBER 18, 1985

PREPARED BY
SPEARMAN & ASSOCIATES, P. C.
SURVEYING AND PLANNING
489 McLAWS CIRCLE - WILLIAMSBURG, VIRGINIA
(804) 253-8720

TO S.R. #143

CAPITOL LANDING ROAD
ROUTES #31 & 5
(VARIABLE R/W)

TO PARKWAY DRIVE