

We, the undersigned, R. E. Mountcastle, Jr. and Mary Ware Mountcastle of Providence Forge, Virginia, do hereby quitclaim any right, title or interest in the land South and West of the line "A to B to C to D to E" as shown on that plat of survey entitled "A SURVEY OF 58.50 ACRES, STANDING IN THE NAME OF R. E. MOUNTCASTLE, JR. AND MARY WARE MOUNTCASTLE, JAMES CITY COUNTY, VIRGINIA" as prepared by L. V. Woodson and Associates, Inc. and dated September 20, 1991. Said line being the true and correct boundary line between R. E. Mountcastle Jr. and Mary Ware Mountcastle, James B. and Flora R. Shuck and Bettye George Jones (Divorced).

R. E. Mountcastle, Jr. 10/14/91
R. E. Mountcastle, Jr. Date

Mary W. Mountcastle (PEW) 10/14/91
Mary Ware Mountcastle Date

We, the undersigned, James B. and Flora R. Shuck of James City County, Virginia, do hereby quitclaim any right, title or interest in the land North and East of the line "A to B to C to D to E" as shown on that plat of survey entitled "A SURVEY OF 58.50 ACRES, STANDING IN THE NAME OF R. E. MOUNTCASTLE, JR. AND MARY WARE MOUNTCASTLE, JAMES CITY COUNTY, VIRGINIA" as prepared by L. V. Woodson and Associates, Inc. and dated September 20, 1991. Said line being the true and correct boundary line between R. E. Mountcastle, Jr., Mary Ware Mountcastle and James B. and Flora R. Shuck.

James B. Shuck 10/14/91
James B. Shuck Date

Flora R. Shuck 10/14/91
Flora R. Shuck Date

I, Bettye George Jones (Divorced), of James City County, Virginia, the undersigned, do hereby quitclaim any right, title or interest in the land North and West of the line "A to B to C to D to E" as shown on that plat of survey entitled "A SURVEY OF 58.50 ACRES, STANDING IN THE NAME OF R. E. MOUNTCASTLE, JR. AND MARY WARE MOUNTCASTLE, JAMES CITY COUNTY, VIRGINIA" as prepared by L. V. Woodson and Associates, Inc. and dated September 20, 1991. Said line being the true and correct boundary line between R. E. Mountcastle Jr., Mary Ware Mountcastle and Bettye George Jones (Divorced).

Bettye George Jones 10-14-91
Bettye George Jones Date

We, the undersigned, James R. and Shirley H. Parsley of James City County, Virginia, do hereby quitclaim any right, title or interest in the land East of the line "F to G to H to I" as shown on that plat of survey entitled "A SURVEY OF 58.50 ACRES, STANDING IN THE NAME OF R. E. MOUNTCASTLE, JR. AND MARY WARE MOUNTCASTLE, JAMES CITY COUNTY, VIRGINIA" as prepared by L. V. Woodson and Associates, Inc. and dated September 20, 1991. Said line being the true and correct boundary line between R. E. Mountcastle, Jr., Mary Ware Mountcastle and James R. and Shirley H. Parsley.

James R. Parsley 10-29-91
James R. Parsley Date

Shirley H. Parsley 10-29-91
Shirley H. Parsley Date

State of Virginia
County of James City, I, Douglas A. Rhodes, a Notary Public in and for the County and State aforesaid, do hereby certify that the persons whose names are signed to the foregoing writing have acknowledged the same before me in the County and State aforesaid.

Given under my hand this 29 day of OCTOBER, 1991.

My commission expires November 30, 1994.
Douglas A. Rhodes
Signature

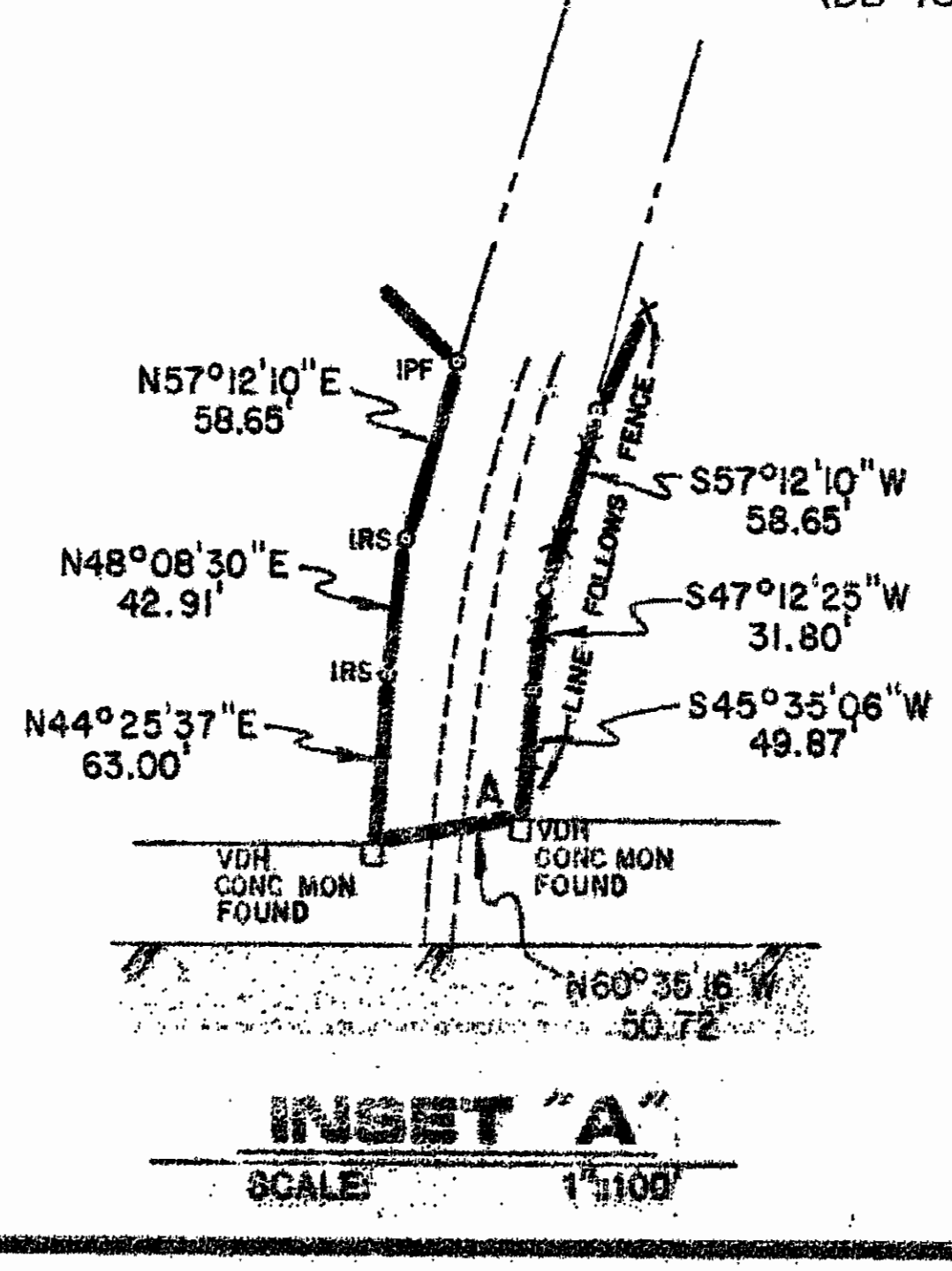
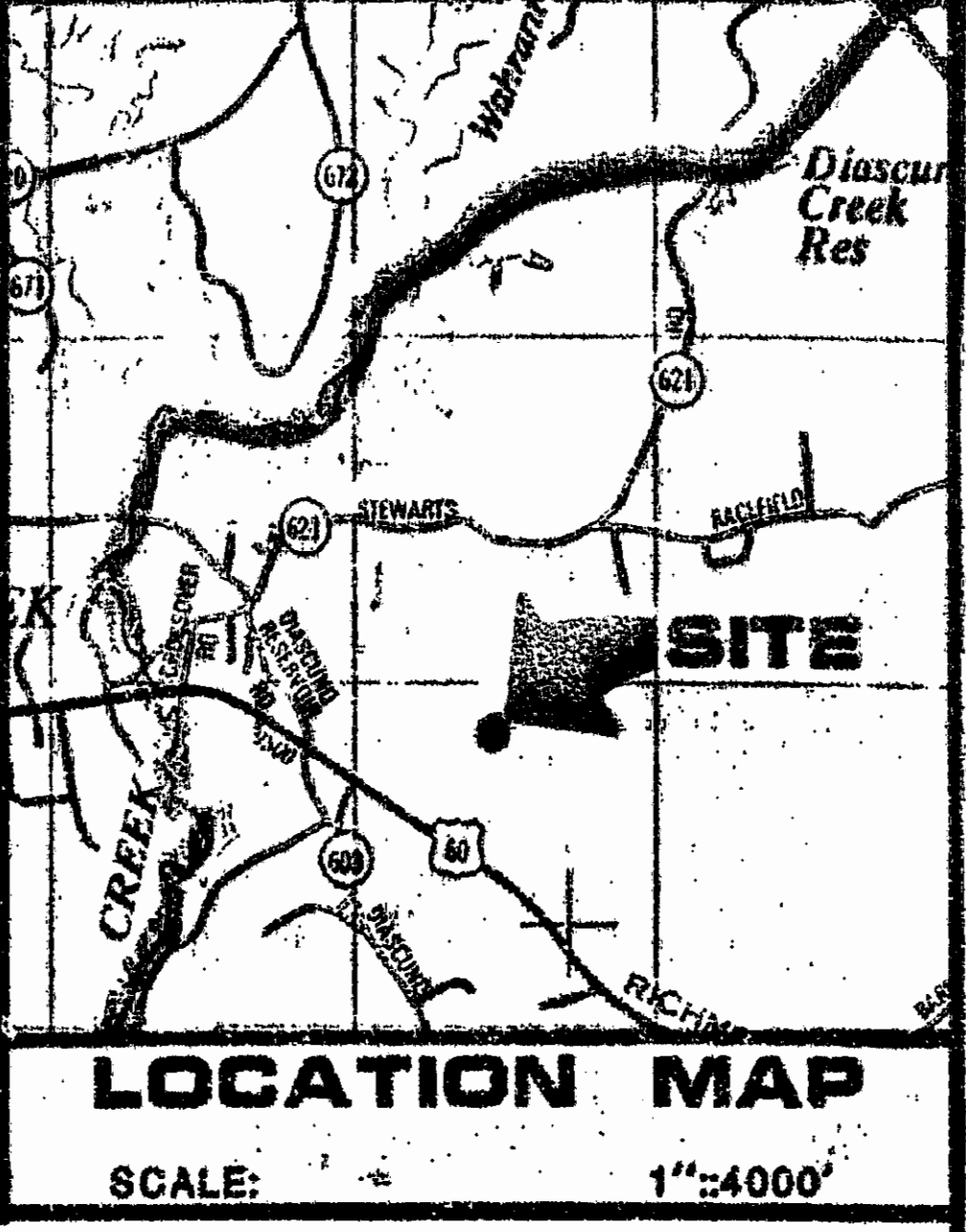
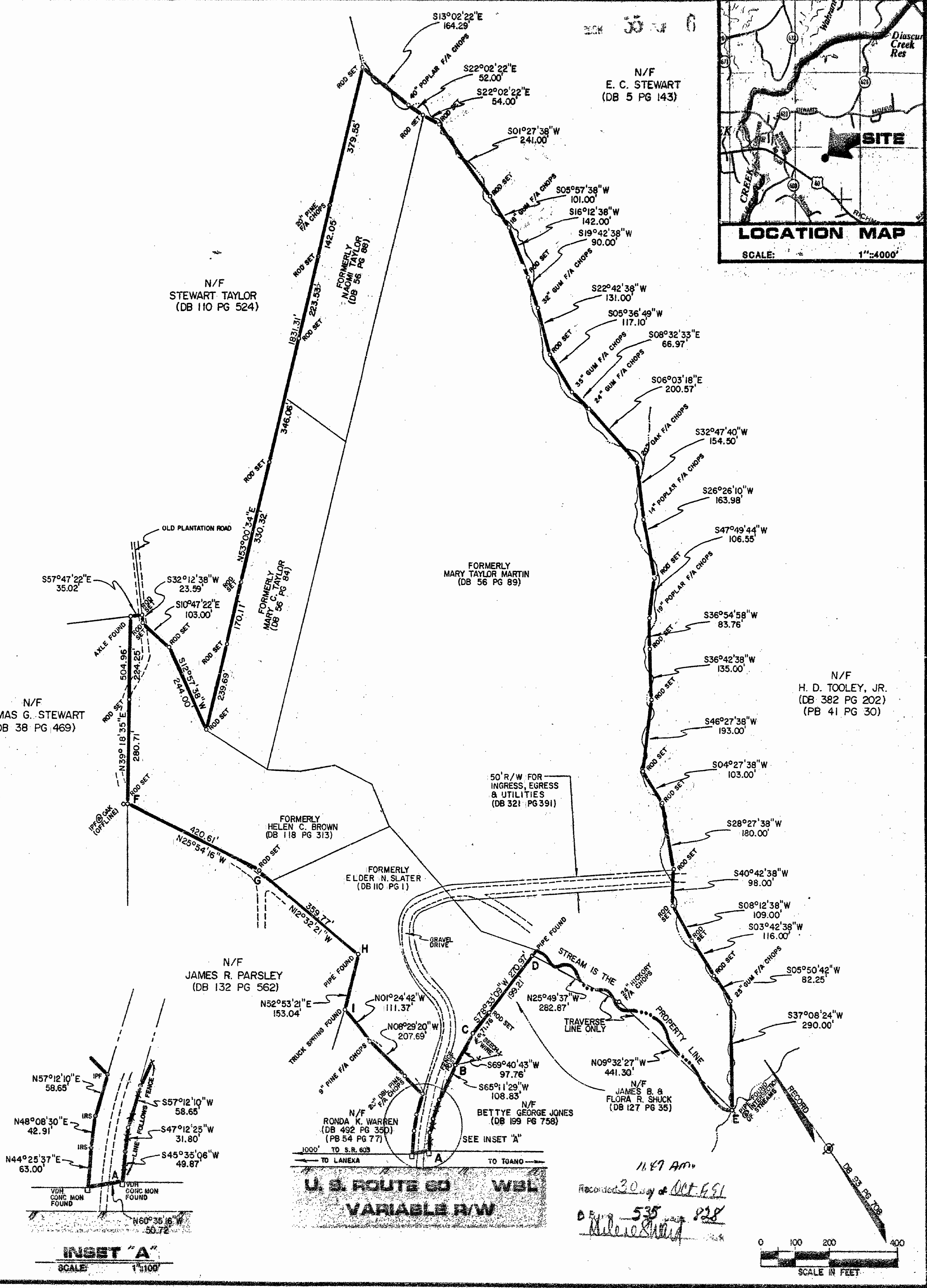

U. S. ROUTE 60 WBL
VARIABLE R/W

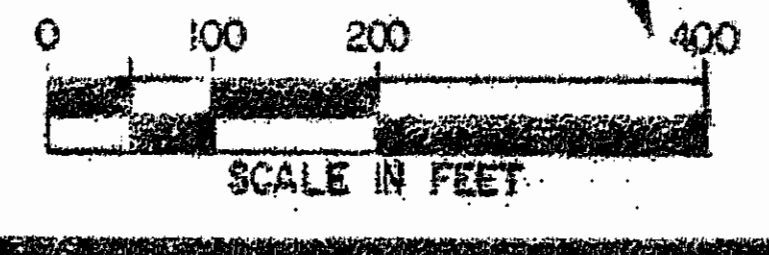

A SURVEY OF 58.50 ACRES
 STANDING IN THE NAME OF
 R. E. MOUNTCASTLE, JR. AND
 MARY WARE MOUNTCASTLE
 JAMES CITY COUNTY VIRGINIA



NO.	DATE	REVISION / COMMENT / NOTE

Designed: DAR
 Drawn: DAR
 Scale: NOTED
 Date: 9/20/91
 Project No.: A5033
 Drawing No.: 1 OF 1

L. V. WOODSON & ASSOCIATES, INC.
 ENGINEERS, SURVEYORS & PLANNERS
 105 BACON AVENUE
 WILLIAMSBURG, VIRGINIA 23185

11:47 AM
 Recorded 30 day of OCT 1991
 535
 228