

I HEREBY CERTIFY THAT THIS PLAT IS ACCURATE AND THAT IT COMPLIES WITH THE CODE OF VIRGINIA OF 1950 AS AMENDED, 55-79, 58, AND I FURTHER CERTIFY THAT ALL UNITS OR PORTIONS THEREOF DEPICTED HEREON, PURSUANT TO THE CODE OF VIRGINIA 55-79, 58 (a), HAVE BEEN SUBSTANTIALLY COMPLETED OR ARE PRESENTLY IN THE STATUS SHOWN ON EACH BUILDING.

SIGNED: *Roger D. Spearman*

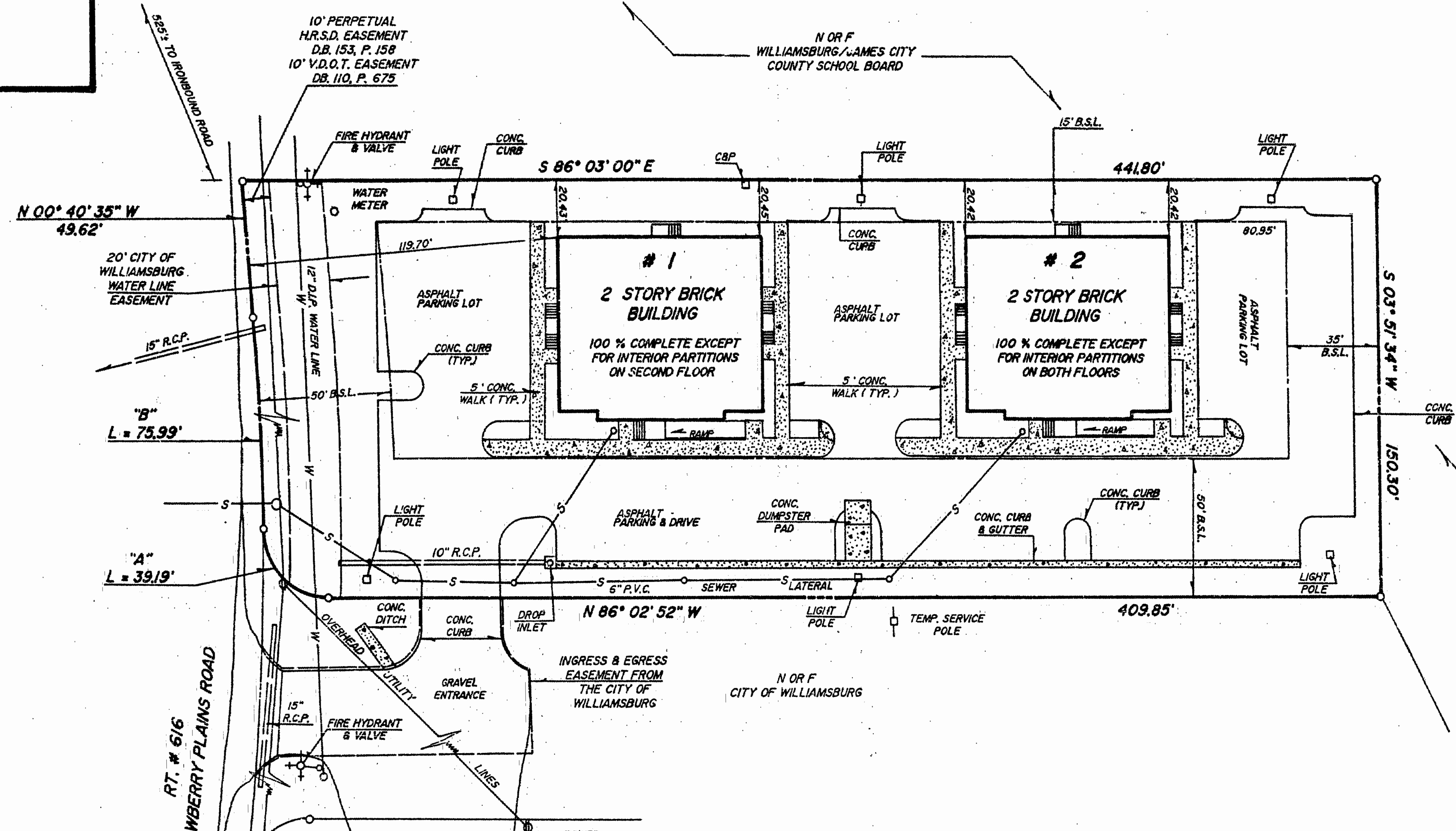

**CURVE DATA**

"A"	"B"
$\Delta=89^{\circ} 48' 52''$	$\Delta=04^{\circ} 26' 35''$
$R=25.00'$	$R=979.97'$
$L=39.19'$	$L=75.99'$
$T=24.92'$	$T=38.02'$
$C=35.30'$	$C=75.97'$
$CB=N 41^{\circ} 08' 26'' W$	$CB=N 01^{\circ} 32' 42'' E$

EXHIBIT "B"  
**WILLIAMSBURG MEDICAL CENTER**  
 OFFICE CONDOMINIUMS  
 LOCATED  
 CITY OF WILLIAMSBURG, VIRGINIA  
 SCALE: 1" = 40' DATE: JUNE 12, 1991  
 PREPARED FOR  
**RICHARD F. BUNTING, MD.**

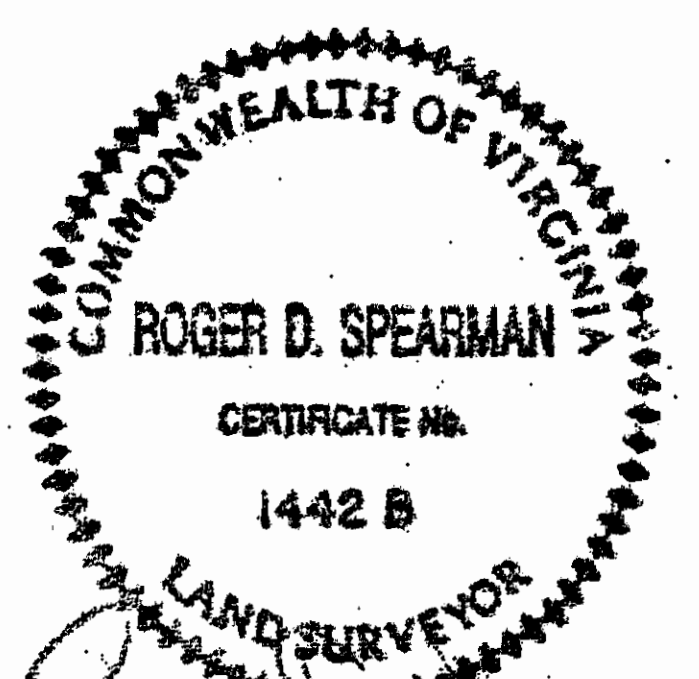

**SPEARMAN & ASSOCIATES, P. C.**  
 SURVEYING AND PLANNING  
 488 McLAWS CIRCLE — WILLIAMSBURG, VIRGINIA  
 (804) 253-8720

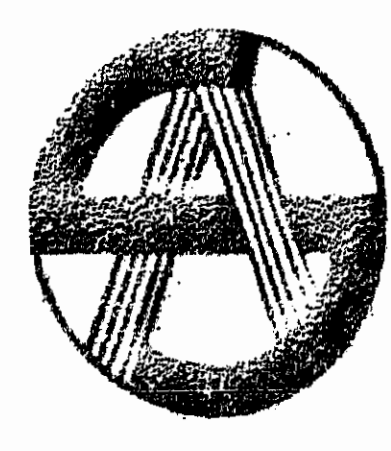

2:18 p.m.  
 Recorded 18<sup>th</sup> day of October 1991  
 D. B. No. 96 pages 352  
*Richard F. Bunting* Clerk

2:18 p.m.  
 Recorded 18<sup>th</sup> day of October 1991  
 P. B. No. 54 pages 99-104  
*Richard F. Bunting* Clerk

