

185

VEPCO

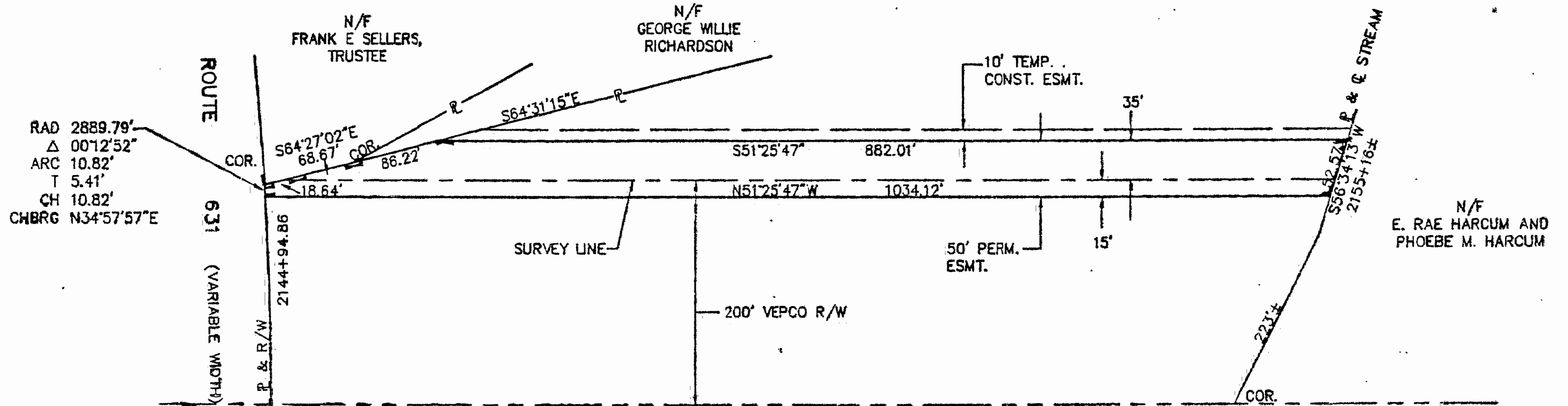
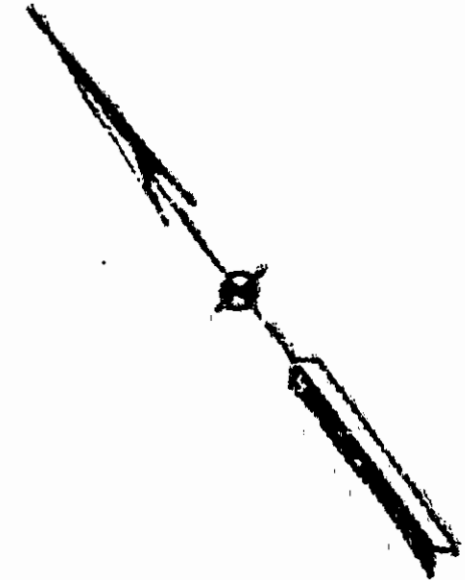

RAD 2889.79'
 Δ 00°12'52"
 ARC 10.82'
 T 5.41'
 CH 10.82'
 CHBRG N34°57'57"E

ROUTE

631
 (VARIABLE WIDTH)

P. & R/W

2144+94.86

SURVEY LINE

200' VEPCO R/W

50' PERM. ESMT.

10' TEMP. CONST. ESMT.

N/F
 E. RAE HARCUM AND
 PHOEBE M. HARCUM

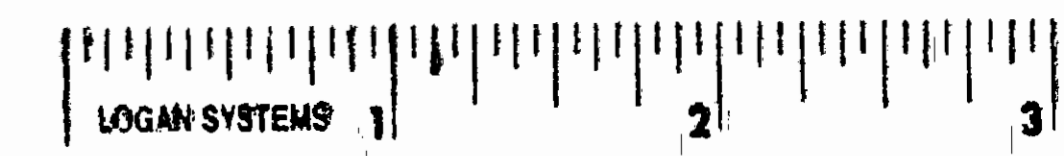

AREA INSIDE VEPCO R/W:
 PERM: 0.36 AC.

AREA OUTSIDE VEPCO R/W:
 PERM: 0.76 AC.
 TEMP: 0.20 AC.

MERIDIAN SOURCE: VIRGINIA COORDINATE SYSTEM OF 1927 (SOUTH ZONE)

3:43 pm
 Recorded *3rd* Sept. 1991
 A.B. No. *529* pages *8*
W. Sheward Clerk

4	3	2	1	REVISED ESMT. & P. PSA	2/06/91
---	---	---	---	------------------------	---------

Virginia Natural Gas VNG LATERAL		
PLAT TO ACCOMPANY RIGHT-OF-WAY AGREEMENT WITH VEPCO		
DISTRICT/TOWNSHIP STONEHOUSE	COUNTY JAMES CITY	STATE VA
SURVEYED BY SCHNEIDER ENGINEERS		
SCALE 1"=100'	DATE 6/06/90	NO. 185