

LABEL	BEARING	DISTANCE
T1	N 59° 05' 08" W	96.18
T2	N 24° 11' 08" W	235.65
T3	N 13° 19' 22" E	119.55
T4	N 64° 09' 22" E	119.56
T5	N 71° 15' 22" E	142.98
T6	N 19° 42' 38" W	231.02
T7	N 00° 20' 08" W	159.84
T8	N 21° 48' 08" W	196.09
T9	N 04° 48' 08" W	162.40
T10	N 00° 34' 38" W	114.30
T11	N 24° 08' 22" E	136.78
T12	N 27° 54' 22" E	177.00
T13	N 46° 55' 22" E	155.80
T14	N 09° 29' 38" W	107.90
T15	N 01° 23' 38" W	139.28
T16	N 11° 27' 38" W	267.50
T17	N 16° 47' 38" W	270.40
T18	N 11° 33' 38" W	240.70
T19	N 02° 36' 38" W	249.20
T20	N 05° 51' 38" W	130.64
T21	N 05° 51' 38" W	19.39
T22	N 17° 01' 22" E	159.97
T23	N 23° 34' 22" E	96.81
T24	N 41° 16' 22" E	95.99
T25	N 54° 02' 22" E	98.01
T26	N 56° 26' 52" E	168.22
T27	N 55° 25' 52" E	227.42
T28	N 64° 30' 52" E	123.25
T29	N 76° 11' 52" E	124.52
T30	N 81° 12' 22" E	145.90
T31	N 89° 09' 22" E	145.78

LABEL	BEARING	DISTANCE
T32	S 88° 08' 08" E	225.90
T33	S 86° 42' 38" E	303.10
T34	N 02° 20' 22" E	104.36
T35	N 60° 18' 52" E	103.75
T36	N 53° 59' 22" E	263.69
T37	S 28° 16' 52" W	91.62
T38	S 34° 00' 22" W	241.53
T39	S 26° 47' 22" W	261.56
T40	S 19° 08' 22" W	143.21
T41	S 04° 28' 52" W	157.91
T42	S 03° 49' 08" E	141.00
T43	S 07° 58' 08" E	195.70
T44	S 02° 41' 08" E	157.68
T45	S 02° 26' 22" W	136.47
T46	S 09° 17' 38" E	121.50
T47	S 26° 01' 38" E	105.57
T48	S 34° 41' 08" E	227.81
T49	S 25° 38' 08" E	182.42
T50	S 31° 07' 38" E	167.76
T51	S 28° 58' 08" E	219.41
T52	S 26° 14' 08" E	173.37
T53	S 21° 02' 08" E	145.17
T54	S 15° 34' 38" E	255.81
T55	S 26° 30' 38" E	103.42
T56	S 31° 13' 38" E	175.38
T57	S 24° 33' 38" E	125.34
T58	S 17° 34' 08" E	137.91
T59	S 11° 47' 08" E	245.33
T60	S 09° 21' 08" E	100.18
T61	S 12° 36' 38" E	101.82
T62	S 17° 40' 38" E	137.16

LABEL	BEARING	DISTANCE
T63	N 17° 40' 38" W	144.22
T64	N 12° 36' 38" W	98.18
T65	N 09° 21' 08" W	99.82
T66	N 11° 47' 08" W	248.91
T67	N 17° 34' 08" W	143.49
T68	N 24° 33' 38" W	131.38
T69	N 31° 13' 38" W	176.24
T70	N 26° 30' 38" W	96.58
T71	N 15° 34' 38" W	253.41
T72	N 21° 02' 08" W	149.83
T73	N 26° 14' 08" W	176.83
T74	N 28° 58' 08" W	221.55
T75	N 31° 07' 38" W	166.30
T76	N 25° 38' 08" W	183.98
T77	N 34° 41' 08" W	227.99
T78	N 26° 01' 38" W	94.43
T79	N 09° 17' 38" W	109.00
T80	N 02° 26' 22" E	133.57
T81	N 02° 41' 08" W	162.22
T82	N 07° 58' 08" W	196.20
T83	N 03° 49' 08" W	135.56
T84	N 04° 28' 52" E	147.85
T85	N 19° 08' 22" E	133.43
T86	N 26° 47' 22" E	255.06
T87	N 34° 00' 22" E	240.87
T88	N 28° 16' 52" E	98.74
T89	N 67° 17' 52" E	250.10
T90	N 78° 08' 52" E	139.70
T91	N 67° 27' 52" E	270.90
T92	N 31° 28' 12" E	231.43
T93	N 29° 26' 50" E	156.23

LABEL	BEARING	DISTANCE
T94	N 08° 47' 41" E	154.67
T95	N 19° 36' 51" E	201.41
T96	N 81° 07' 25" E	171.80
T97	S 00° 35' 49" E	100.00
T98	S 89° 24' 11" W	100.00
T99	N 00° 35' 49" W	100.00
T100	N 89° 24' 11" E	100.00

54 70 BOUNDARY SURVEY OF
 PORTION OF GREEN SPRINGS
 PREPARED FOR
 GREENSPRINGS PLANTATION, INC.
 A VIRGINIA CORPORATION
 JAMES CITY COUNTY, VIRGINIA
 DATE: 8/14/91 SCALE: 1" = 200'
 FREEMAN & ASSOCIATES
 LAND SURVEYORS
 (804) 461-1961
 (804) 877-5298
 SHEET 2 OF 8

SURVEYOR'S CERTIFICATE
 I HEREBY CERTIFY THAT TO THE BEST OF MY KNOWLEDGE
 AND BELIEF, THIS PLAT IS CORRECT AND COMPLIES WITH
 THE MINIMUM PROCEDURES AND STANDARDS ESTABLISHED
 BY THE VIRGINIA STATE BOARD OF ARCHITECTS,
 PROFESSIONAL ENGINEERS, LAND SURVEYORS AND
 CERTIFIED LANDSCAPE ARCHITECTS.
 W.S. [Signature] 8/16/91
 STATE CERTIFIED LAND SURVEYOR DATE

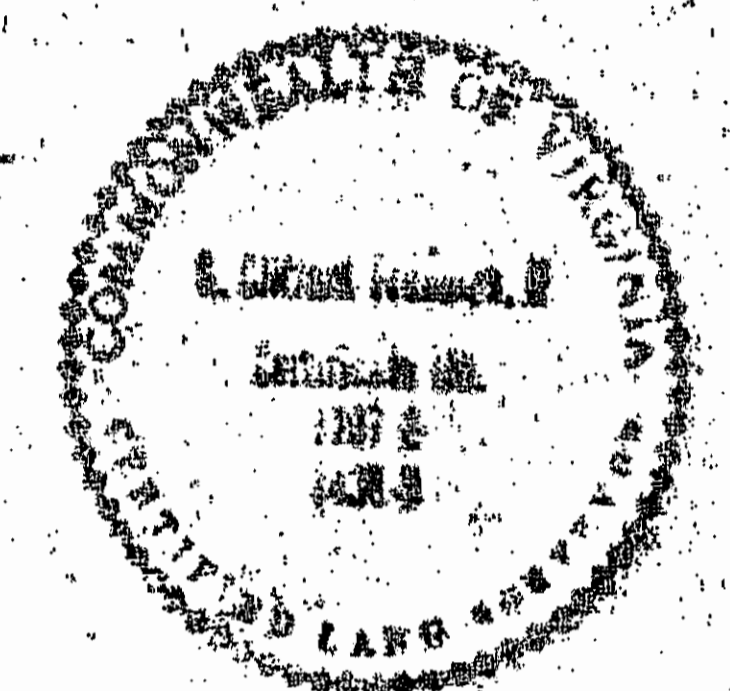

NOTE: THIS PLAT WAS COMPILED FROM FIELD
 SURVEY INFORMATION AND INFORMATION OF
 RECORD.

U.S.A. GREENSPRINGS PLANTATION
 NATIONAL HISTORICAL SITE

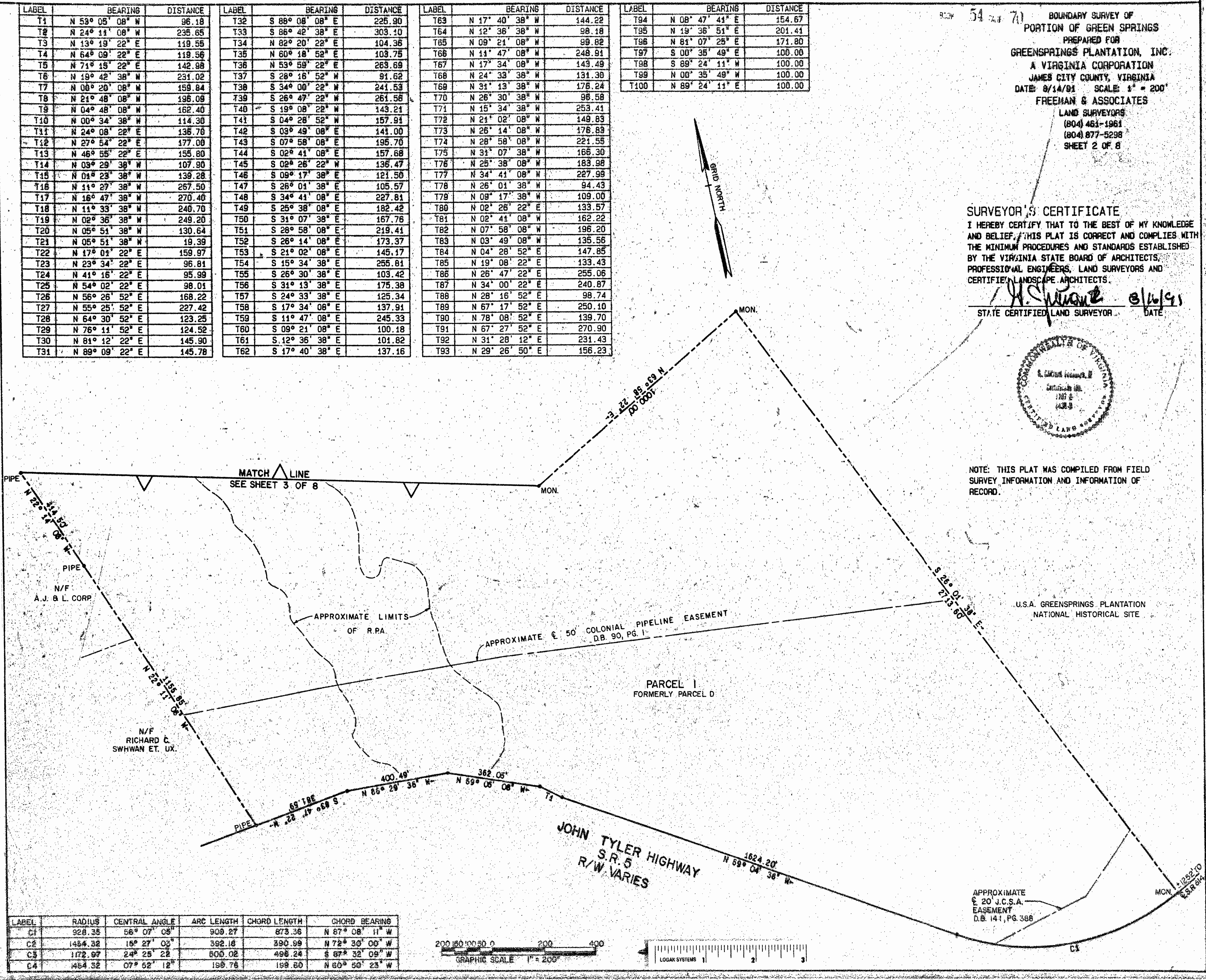

LABEL	RADIUS	CENTRAL ANGLE	ARC LENGTH	CHORD LENGTH	CHORD BEARING
C1	328.35	56° 07' 05"	909.27	873.36	N 87° 08' 11" W
C2	1484.32	16° 27' 02"	392.18	390.99	N 72° 30' 00" W
C3	1172.97	24° 25' 22"	800.02	498.24	S 87° 32' 09" W
C4	454.32	07° 52' 12"	199.76	199.60	N 80° 50' 23" W

