

LOCATION MAP
1" = 2000'

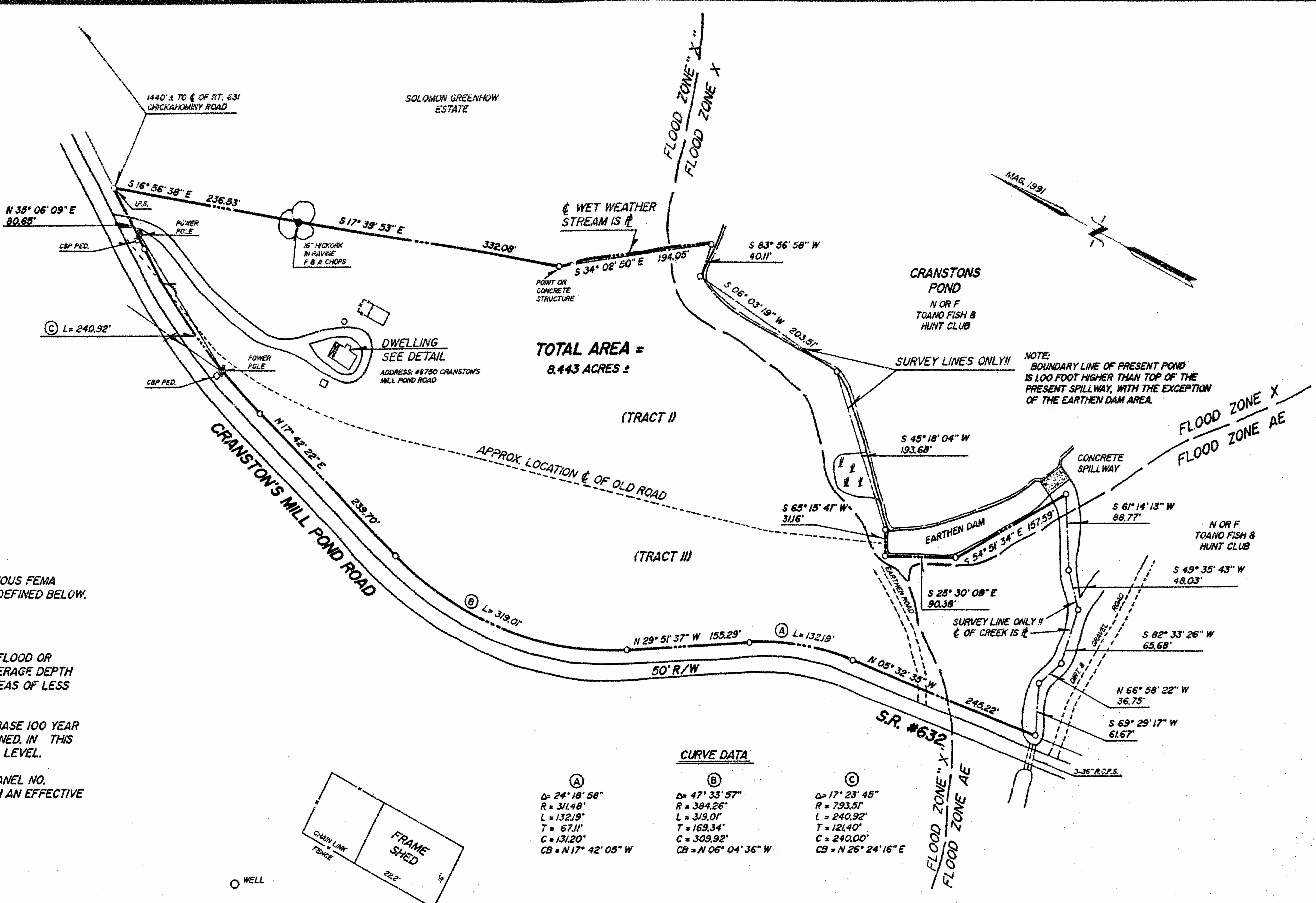

FLOOD CERTIFICATION:

PROPERTY SHOWN HEREON IS IN VARIOUS FEMA FLOOD ZONES. THOSE ZONES ARE AS DEFINED BELOW.

ZONE "X" IS THAT AREA OUTSIDE THE 500 YEAR FLOOD PLAIN

ZONE X IS THAT AREA OF 500 YEAR FLOOD OR AREAS OF 100 YEAR FLOODS WITH AVERAGE DEPTH OF LESS THAN 1' OR WITH DRAINAGE AREAS OF LESS THAN ONE SQUARE MILE.

ZONE AE IS THAT AREA WHERE THE BASE 100 YEAR FLOOD ELEVATION HAS BEEN DETERMINED. IN THIS CASE, THAT IS 6.5' ABOVE MEAN SEA LEVEL.

ALL THE ABOVE IS PER COMMUNITY PANEL NO. 510201 0015 B ISSUED BY FEMA WITH AN EFFECTIVE DATE OF FEBRUARY 6, 1991.

CURVE DATA

Curve	Length (L)	Chord (C)	Chord Bearing (CB)
A	132.19'	121.40'	N 26° 24' 16" E
B	319.01'	309.92'	N 06° 04' 36" W
C	240.92'	240.00'	N 26° 24' 16" E

REFERENCES:
DEED BOOK 66, PAGE 428 - 432
DEED BOOK 225, PAGE 698
PLAT BOOK 25, PAGE 43 & 44
HIGHWAY PLAT BOOK 1, PAGE 231
HIGHWAY PROJECT #0611 047 - 006
SHEET 12

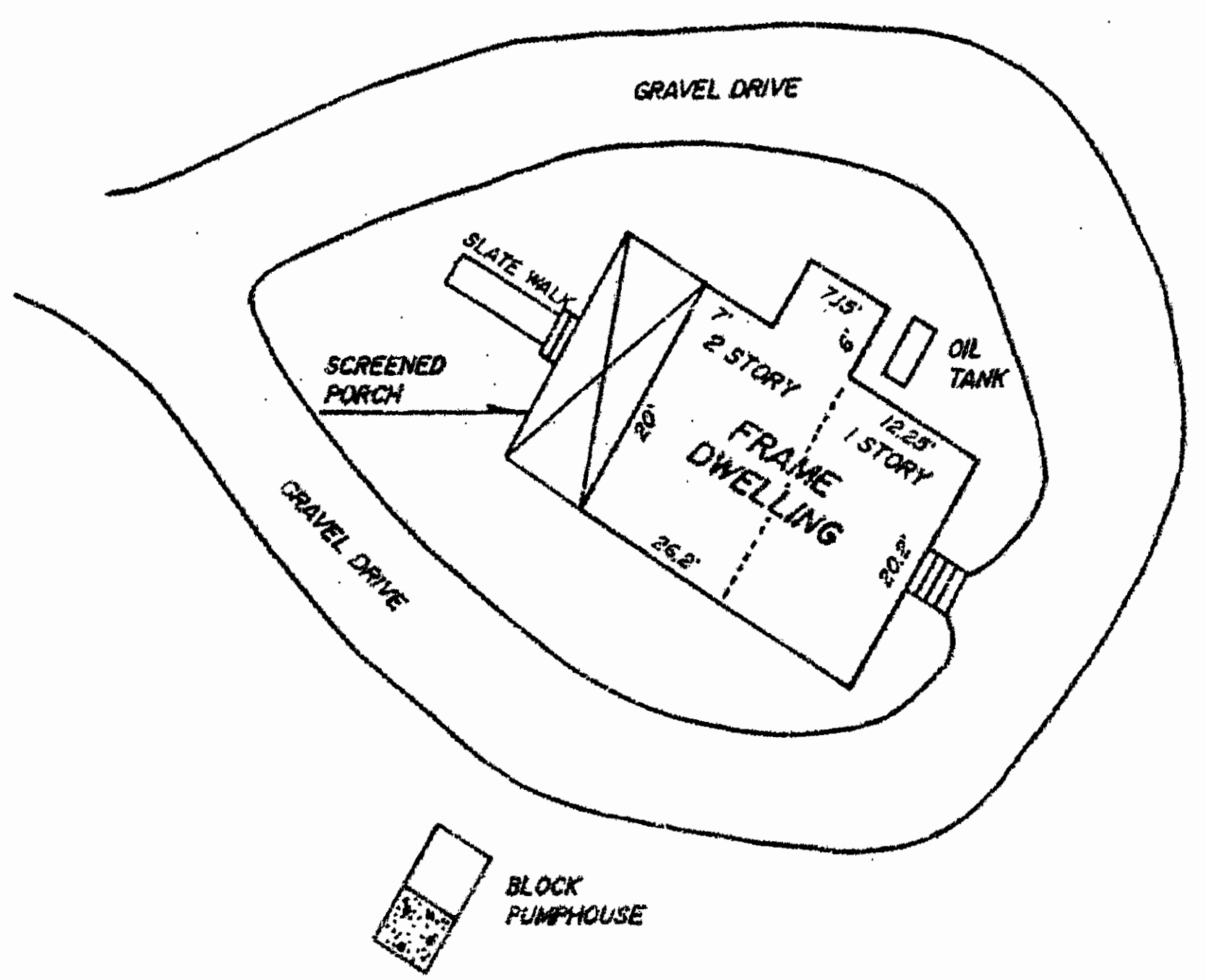

DWELLING AREA DETAIL
SCALE: 1" = 20'

332 p.m.
Recorded 11 day of June 1991
in
B. B. No. 517 pages 39.
Deane Sward Clerk

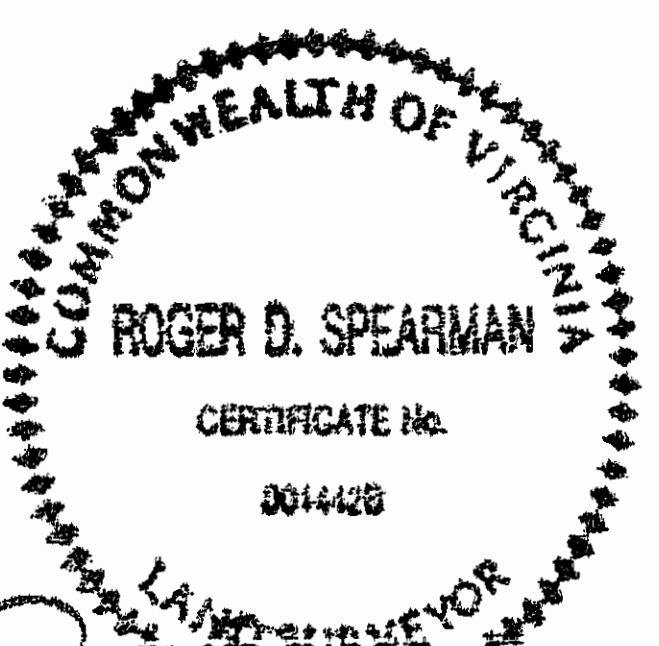

SPEARMAN & ASSOCIATES, P.C.
SURVEYING AND PLANNING
489 McLAWS CIRCLE — WILLIAMSBURG, VIRGINIA
(804) 253-8720

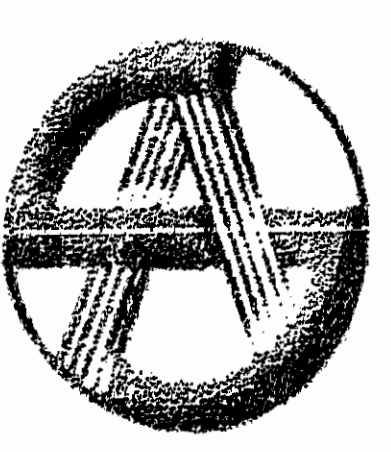

PHYSICAL SURVEY
OF PROPERTY TO BE CONVEYED TO
NAOMI R. THOMAS
BEING
8.443 ACRES ±
LOCATED
JAMES CITY COUNTY, VIRGINIA
SCALE: 1" = 100' DATE: MAY 22, 1991

