

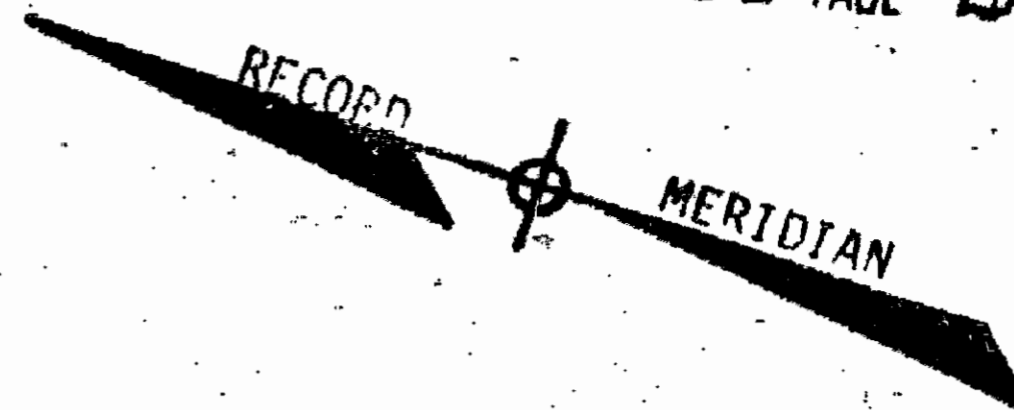

BOOK 54 PAGE 24

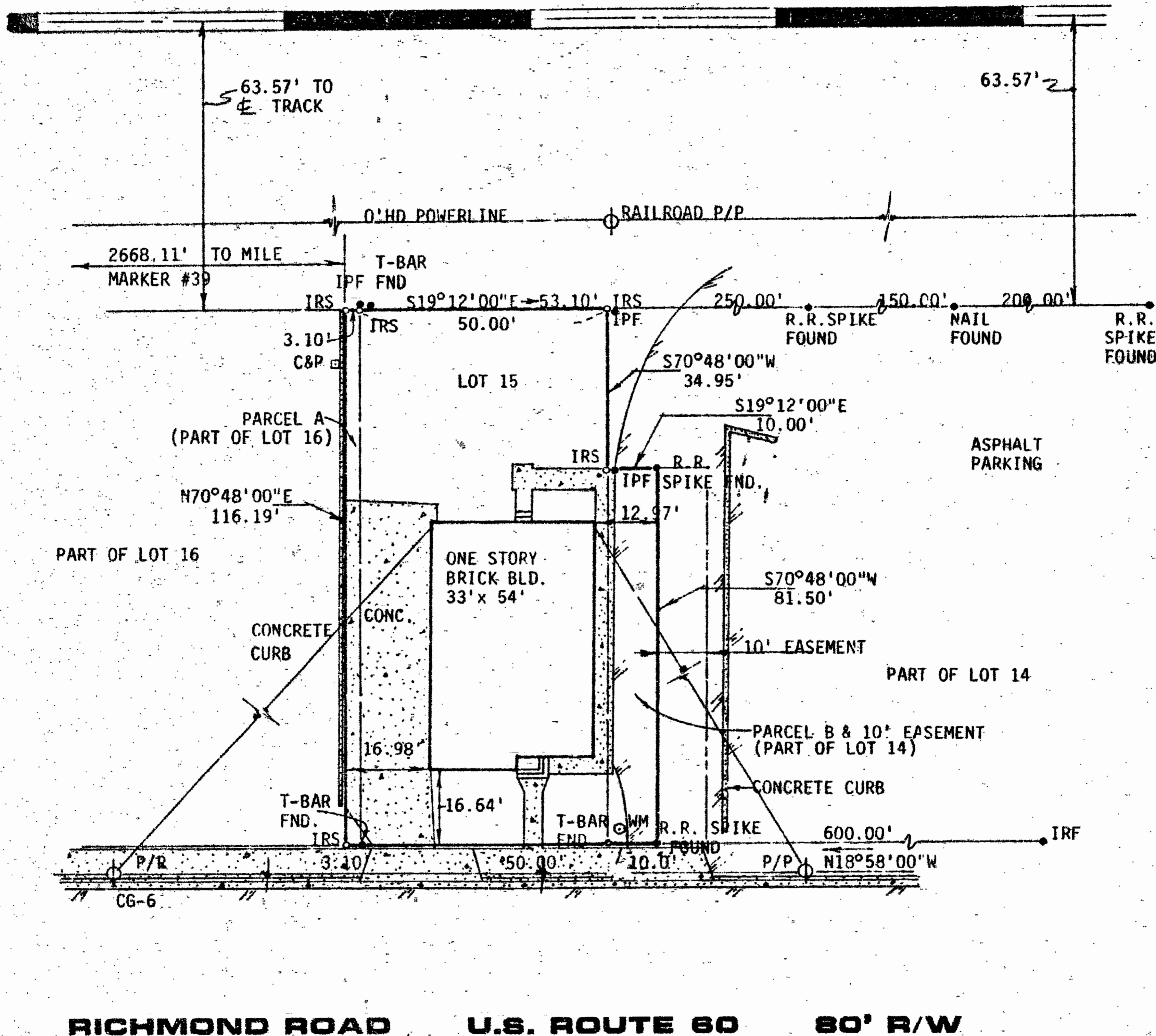

CSX TRANSPORTATION CORPORATION



RICHMOND ROAD U.S. ROUTE 60 80' R/W

LOT 15	5,815 SF	0.134 AC.
PARCEL A	360 SF	0.008 AC.
PARCEL B	815 SF	0.019 AC.
TOTAL AREA	6,990 SF	0.161 AC.

* THIS PROPERTY DOES NOT LIE WITHIN A HUD DEFINED FLOOD ZONE

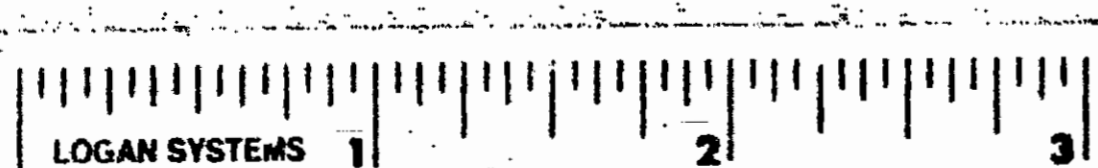

—●— FOUND
—○— SET

L. V. WOODSON & ASSOCIATES, INC. ENGINEERS, SURVEYORS & PLANNERS, P. O. BOX 633 WILLIAMSBURG, VIRGINIA 23185

LEGEND ○ = IP = IRON PIN, □ = MON = MONUMENT, — = PROPERTY LINE, - - - = CENTERLINE, - - - - = EASEMENT LINE

A SURVEY FOR CONVEYANCE TO: BM INVESTMENTS
LOT 15, PARCEL A, (PART OF LOT 16) AND PARCEL B (PART OF LOT 14), WALTHALL SUBDIVISION
LYING IN WILLIAMSBURG, VA.

SCALE 1"=25' REF: DB 61/246 CLOSURE --- J. O. A4276 DATE MARCH 3, 1989 AREA 0.161 AC.

2150
Recorded Day of April 1991
DB No 94 pages 348
Walter Sturza Clerk