

RIGHT-OF-WAY

ON PROPERTY OWNED BY:
GOVERNOR'S LAND ASSOCIATES,
 A VIRGINIA GENERAL PARTNERSHIP
 BY **GOVERNOR'S LAND INC.,**
 GENERAL PARTNER
ROBERT W. EMMETT, III,
 VICE-PRESIDENT

OWNER'S INITIALS: RE

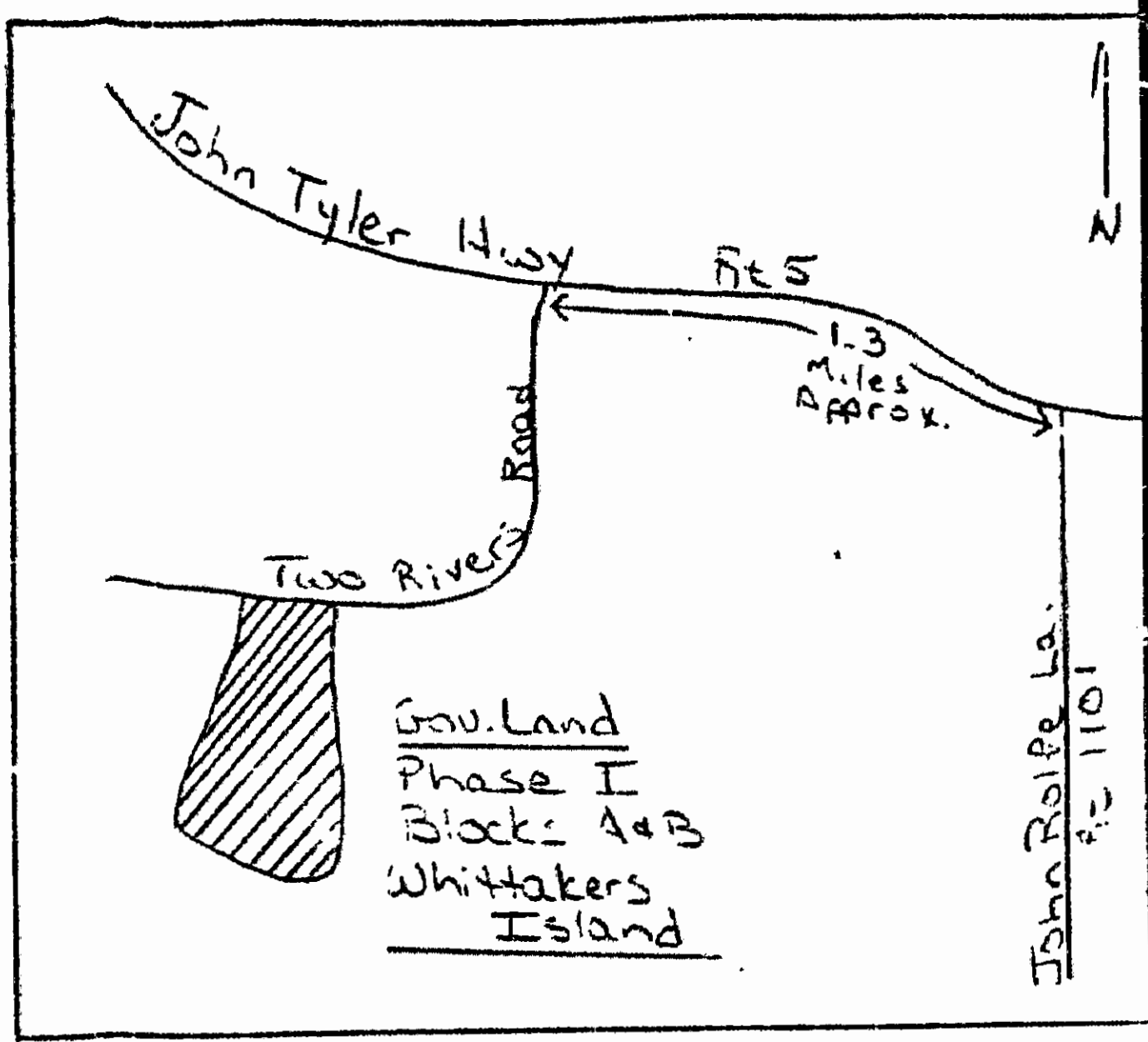
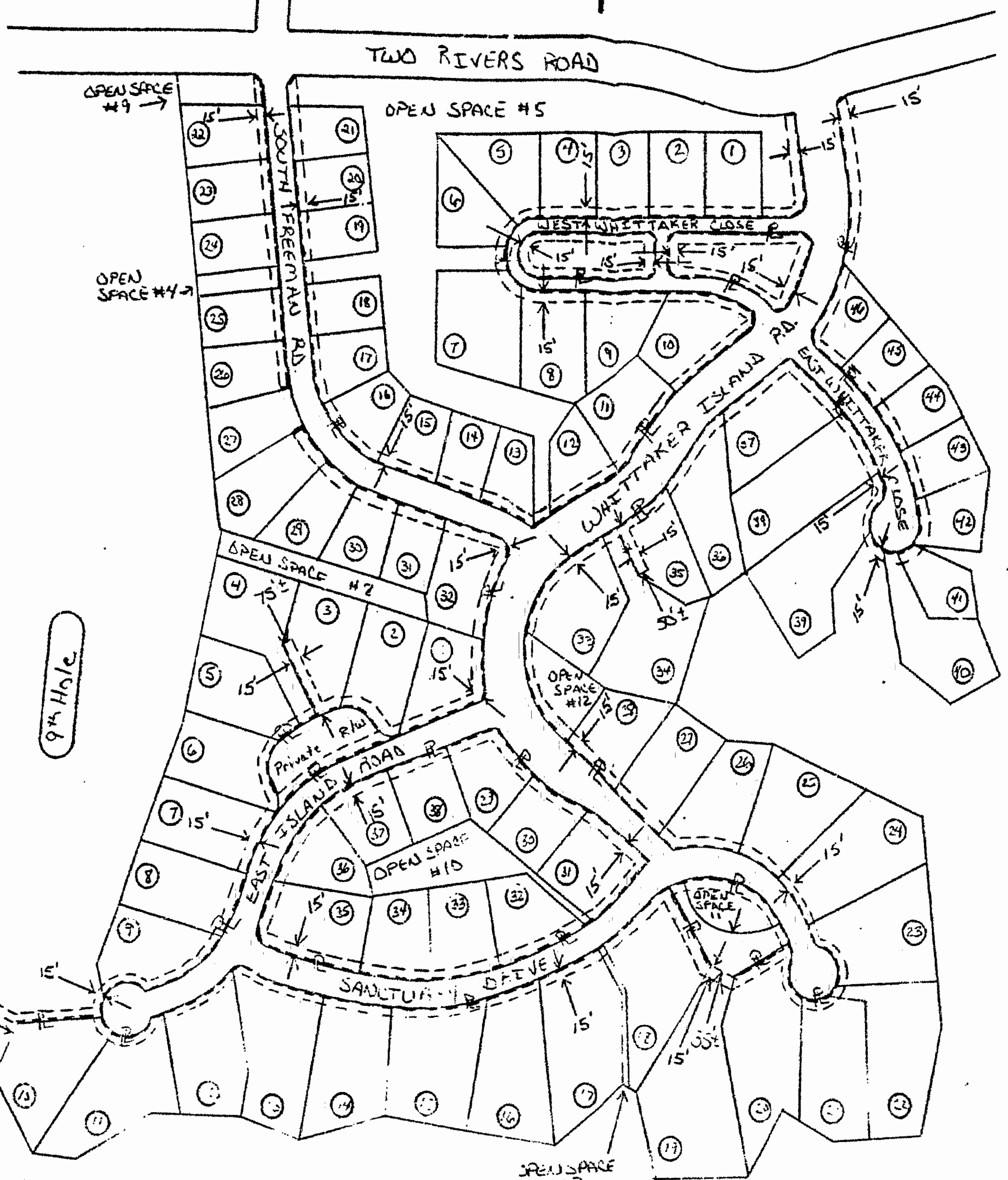

Governor's Land
 at
 Two Rivers
 Whittakers Island
 D.S. 53
 Pages 90-96

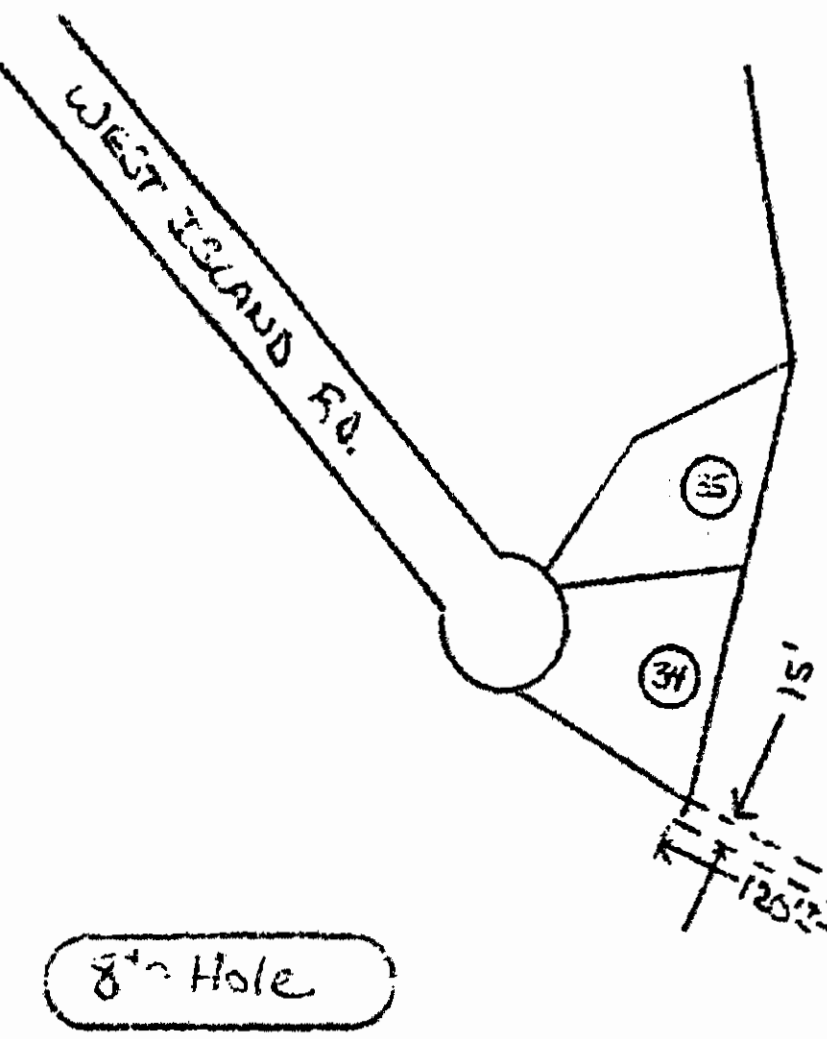

Legend

- Location Of Boundary Line Of Designated Right-of-Way Fifteen Feet in Width
- Indicates Property Line is Right of Way Boundary



Plat To Accompany Right-Of-Way Agreement

Virginia Electric and Power Company

District Williamsburg -- Underground

District-Township-Borough Powhatan County-City James City State VA

Office Williamsburg Plat Number 28-71-0060

Estimate Number 28-105-100 Grid Number M1636

Date March 12, 1991 By Jenna H Lynch

9:16 Am
 Recorded 144 day of March, 1991
 in
 B. B. No. 506 : pages 588
Heather S. Ward Clerk
Myra Ann R. Maitland Clerk

