

**RIGHT-OF-WAY**

ON PROPERTY OWNED BY:  
**GOVERNOR'S LAND ASSOCIATES,**  
 A VIRGINIA GENERAL PARTNERSHIP  
 BY **GOVERNOR'S LAND INC.,**  
 GENERAL PARTNER  
**ROBERT W. EMMETT, III,**  
 VICE PRESIDENT

OWNER'S INITIALS: *RE*

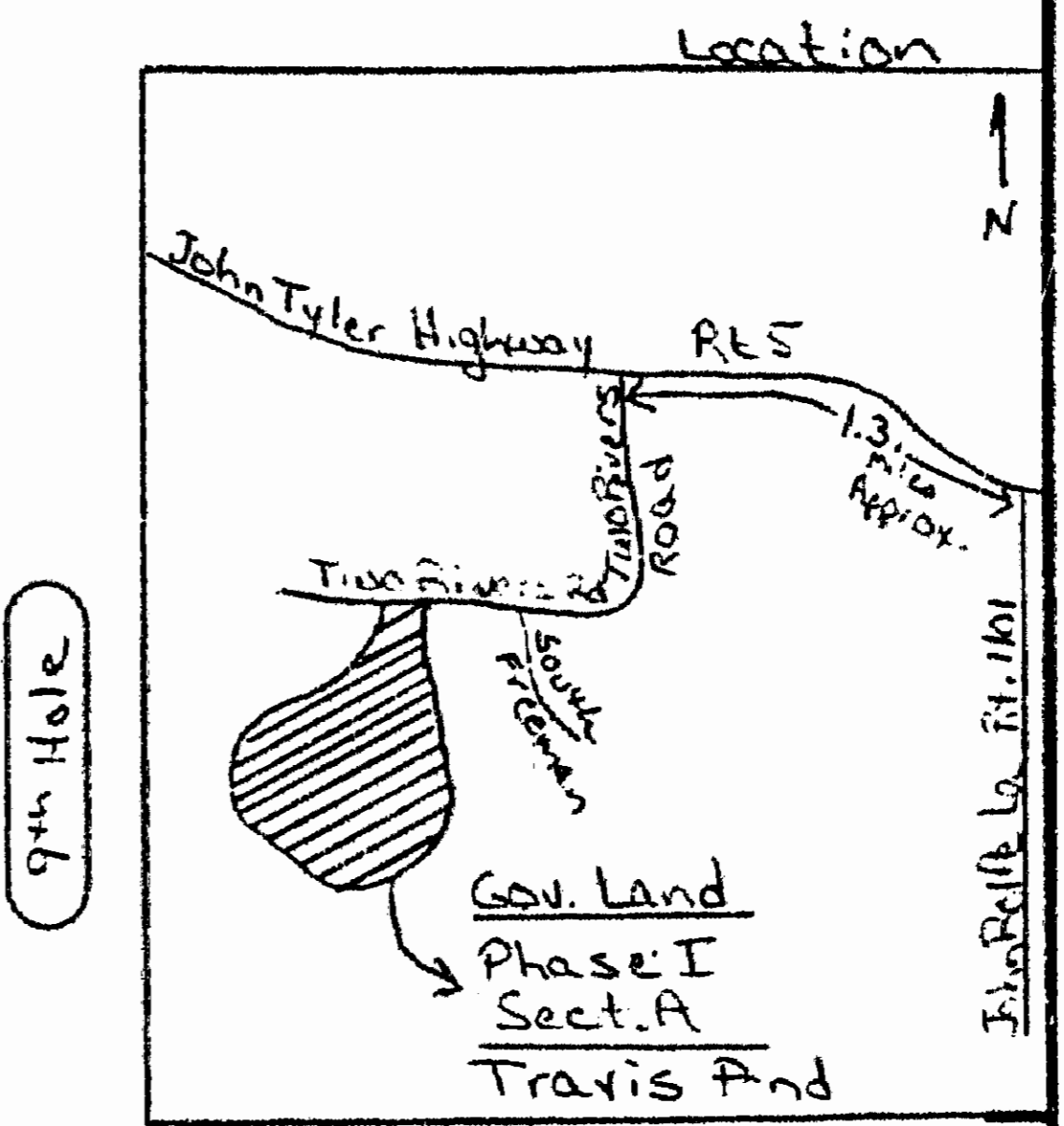
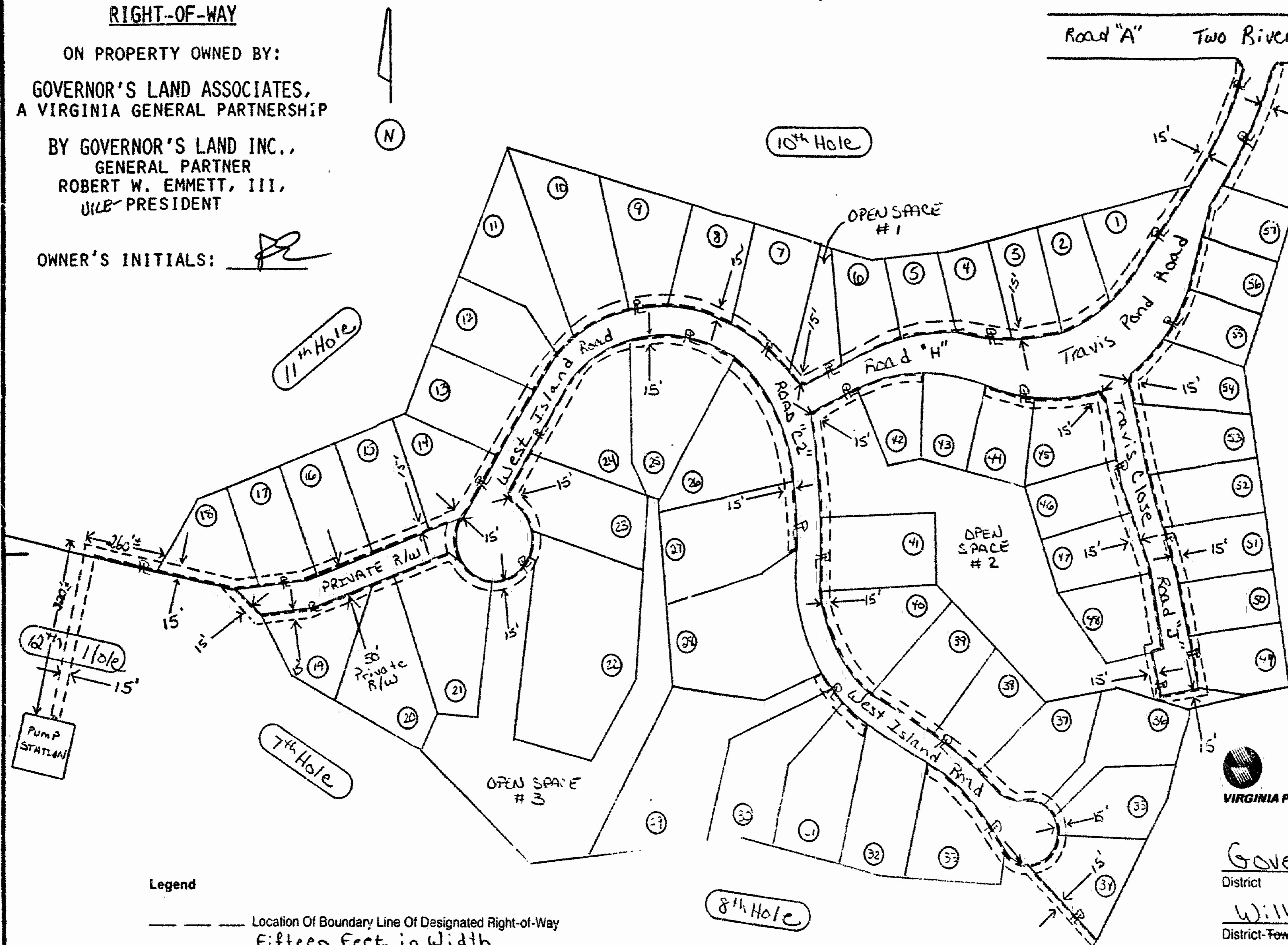

Governor's Land at Two Rivers  
 Phase I - A  
 D.B. 53  
 Pages 81-89

**Legend**

- Location Of Boundary Line Of Designated Right-of-Way Fifteen Feet in Width
- Property Line is Right of Way Boundary Line



**Plat To Accompany Right-Of-Way Agreement**

Virginia Electric and Power Company

**Governor's Land, Phase I-A**

District Williamsburg - Underground  
 District-Township-Borough                      County-City                      State                     

Office Pawhatan James City VA  
 Plat Number                     

Estimate Number Williamsburg 28-91-0010  
 Grid Number                     

Date 28-007-243 171636  
 By March 12, 1991 *Cona H. Lynch*

9:14 AM.

Recorded 144 day of March, 1991

B B No 506 pages 586

*Helene S. Ward* Clerk

by *Dawn P. Martin* Clerk

