

REFERENCES: DEED BOOK 57, PAGE 176
 DEED BOOK 117, PAGE 505
 DEED BOOK 266, PAGE 604
 PLAT BOOK 1, PAGE 12
 PLAT BOOK 31, PAGE 52

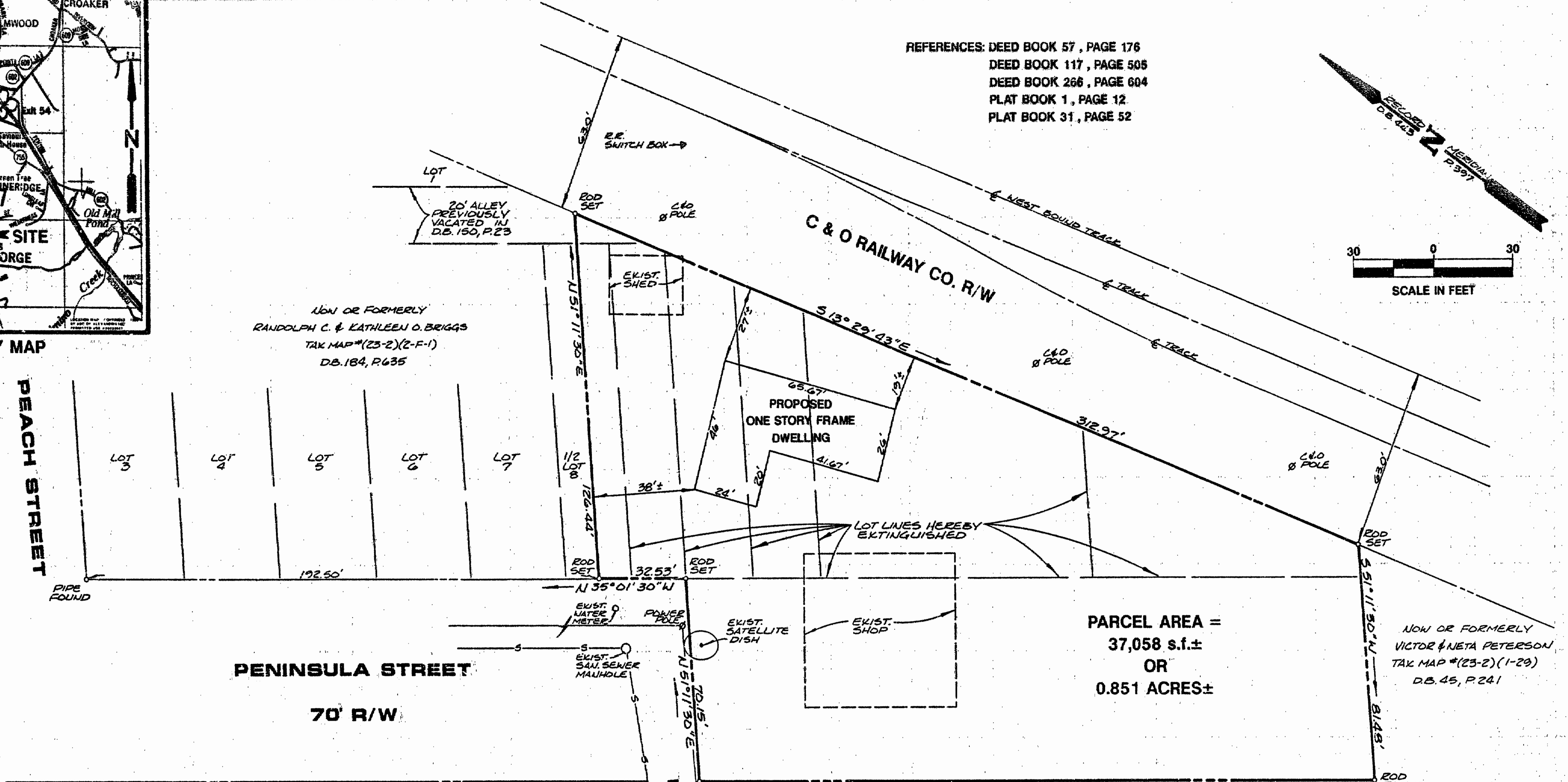
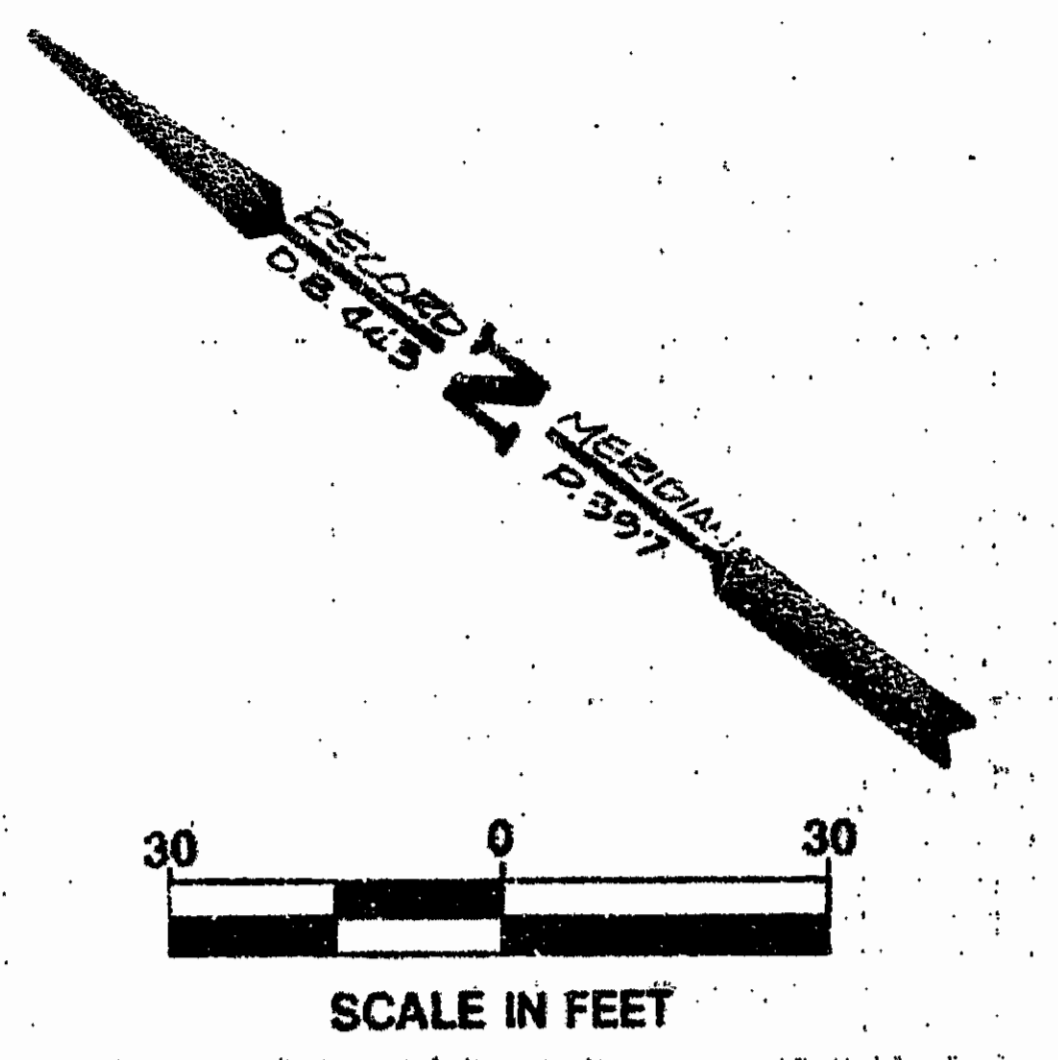

NOW OR FORMERLY
 RANDOLPH C. & KATHLEEN O. BRIGGS
 TAX MAP # (23-2)(2-F-1)
 D.B. 184, P. 635

NOW OR FORMERLY
 VICTOR & NETA PETERSON
 TAX MAP # (23-2)(1-29)
 D.B. 45, P. 241

PARCEL AREA =
 37,058 s.f.±
 OR
 0.851 ACRES±

OWNER'S CERTIFICATE

THE LOT LINE EXTINGUISHMENT SHOWN ON THIS PLAT IS WITH THE FREE CONSENT AND IN ACCORDANCE WITH THE DESIRE OF THE UNDERSIGNED OWNERS, PROPRIETORS AND OR TRUSTEES.

Nov 19, 1990
 DATE
 Thekla Metcalf by M. Andrew Gurosho
 NAME
 Nov 19, 1990
 DATE
 M. Andrew Gurosho
 NAME

CERTIFICATE OF NOTARIZATION

STATE OF VIRGINIA
 CITY/COUNTY OF JAMES CITY I, MICHAEL M. FLANNERY
 A NOTARY PUBLIC IN AND FOR THE CITY/COUNTY AND STATE AFORESAID, DO HEREBY CERTIFY THAT THE PERSONS WHOSE NAMES ARE SIGNED TO THE FOREGOING WRITING HAVE ACKNOWLEDGED THE SAME BEFORE ME IN THE CITY/COUNTY AFORESAID. GIVEN UNDER MY NAME THIS 19TH DAY OF NOVEMBER, 1990. MY COMMISSION EXPIRES APRIL 24, 1993.
 Michael M. Flannery
 SIGNATURE

CERTIFICATE OF SOURCE OF TITLE

THE PROPERTY SHOWN AS 0.851 ACRES± ON THIS PLAT WAS CONVEYED BY ERNEST METCALF, JR. TO THEKLA MARIA (VOGEL) METCALF DATED MARCH 9, 1970 AND RECORDED IN THE OFFICE OF THE CLERK OF THE CIRCUIT COURT OF THE COUNTY OF JAMES CITY IN WILL BOOK 36, PAGE 294.

NOW OR FORMERLY
 RIVERSIDE HEALTHCARE ASSOC., INC.
 TAX MAP # (23-2)(2-D-4)
 D.B. 443, P. 395-397

CERTIFICATE OF APPROVAL

THIS LOT LINE EXTINGUISHMENT IS APPROVED BY THE UNDERSIGNED IN ACCORDANCE WITH EXISTING SUBDIVISION REGULATIONS AND MAY BE ADMITTED TO RECORD.
 12/1/90
 DATE
 [Signature]
 AGENT OF GOVERNING BODY

ENGINEER OR SURVEYOR'S CERTIFICATE

I HEREBY CERTIFY THAT TO THE BEST OF MY KNOWLEDGE OR BELIEF, THIS PLAT COMPLIES WITH ALL OF THE REQUIREMENTS OF THE BOARD OF SUPERVISORS AND ORDINANCES OF THE COUNTY OF JAMES CITY, VIRGINIA, REGARDING THE PLATTING OF SUBDIVISIONS WITHIN THE COUNTY.
 Nov 15, 1990
 DATE
 G. T. WILSON, JR. C.L.S.

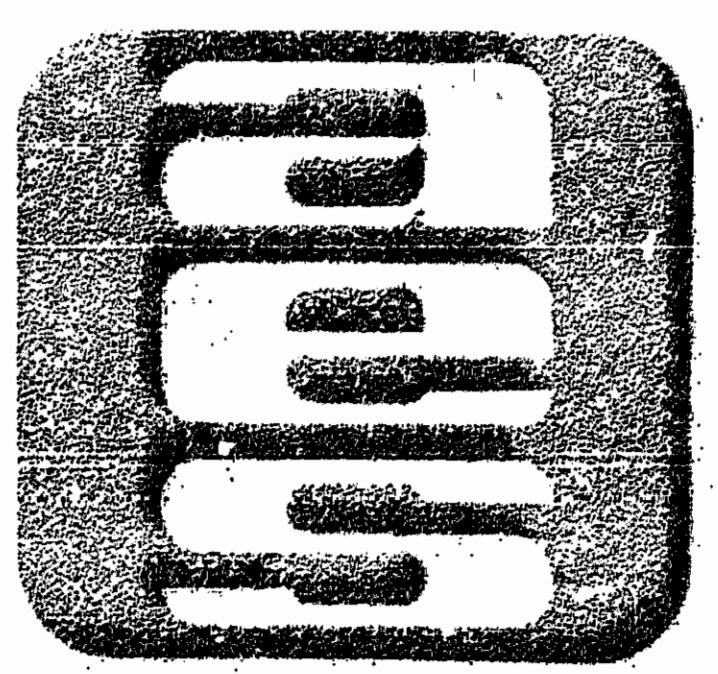

AES, a professional corporation
 5248 Olde Towne Road, Suite 1
 Williamsburg, Virginia 23185
 (804) 253-0040
 Engineering, Planning, Surveying

PLAT FOR LOT LINE EXTINGUISHMENT
 A PARCEL CONTAINING 0.851 ACRES±
 LOCATED IN THE VILLAGE OF NORGE
 OWNER: THEKLA M. METCALF
 STONEHOUSE DISTRICT JAMES CITY COUNTY VIRGINIA



No.	DATE	REVISION / COMMENT / NOTE	BY

Designed AES	Drawn RWE
Scale 1" = 30'	Date 11/15/90
Project No. 7363	
Drawing No. PLAT	