

Meridian per P.B. 1, PG. 666

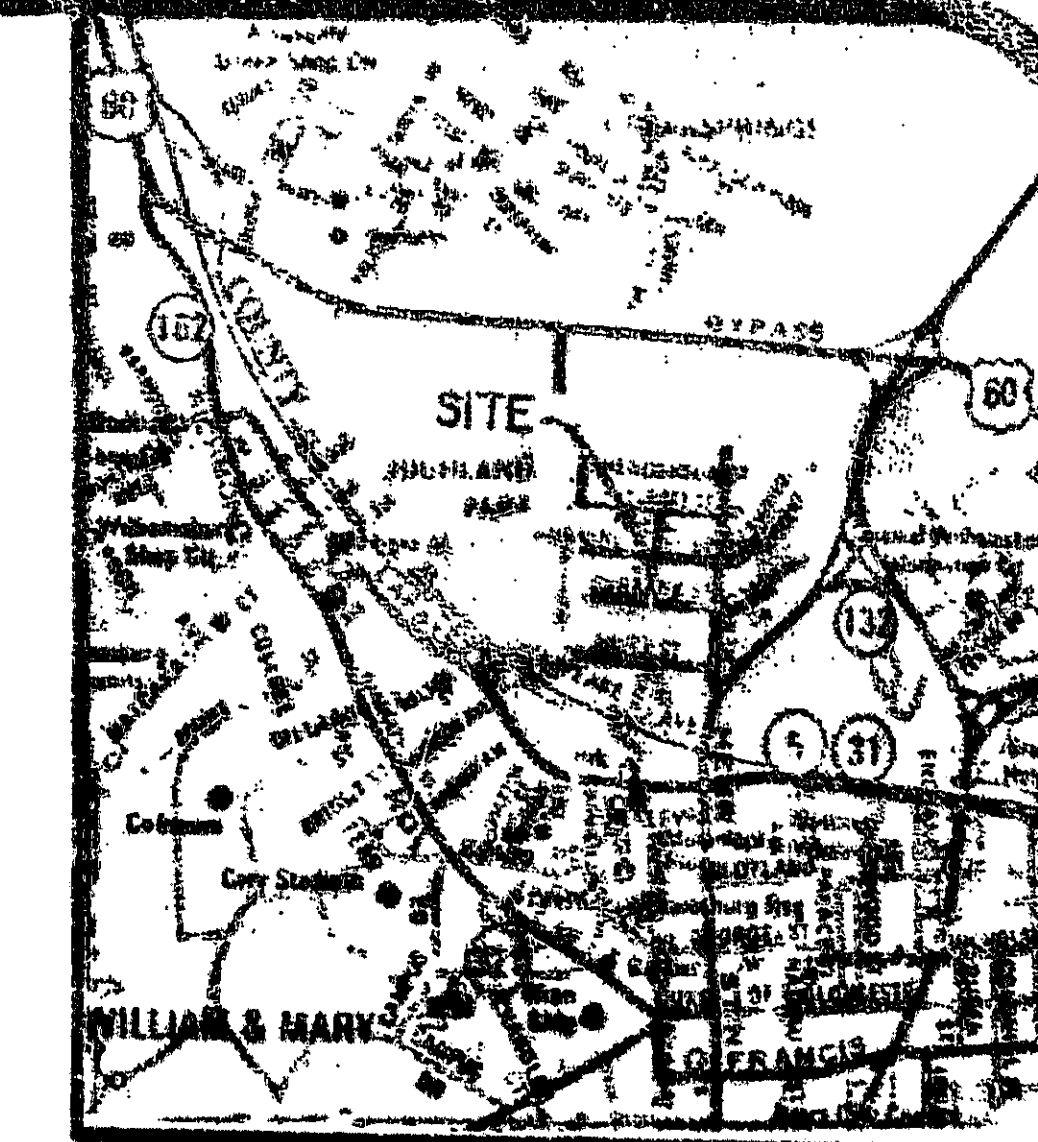

Vicinity Map  
Scale: 1"=2000'

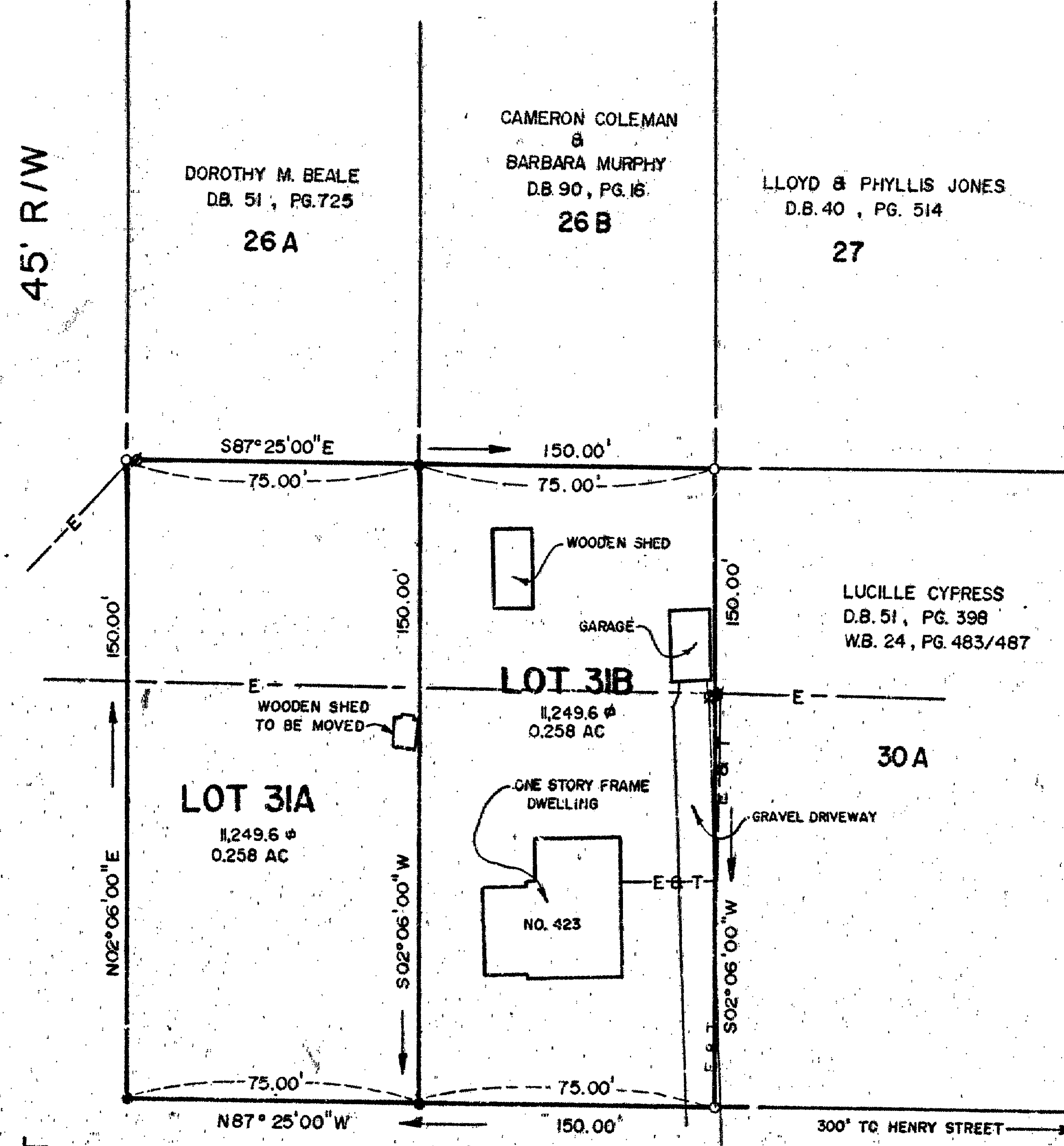

**APPROVED**  
CITY OF WILLIAMSBURG, VA  
*Road T. Nash*  
(PLANNING DEPARTMENT)  
DATE Sept. 27 19 90

THE PLATING OR DEDICATION OF THE FOLLOWING DESCRIBED LAND IS WITH THE FREE CONSENT AND IN ACCORDANCE WITH THE DESIRES OF THE UNDERSIGNED OWNERS, PROPRIETORS AND TRUSTEES, IF ANY.  
*Rosetta Edith Jackson Smith* date  
STATE OF VIRGINIA  
COUNTY/CITY OF Williamsburg  
THE FOREGOING INSTRUMENT WAS ACKNOWLEDGED BEFORE ME THIS 24th DAY OF September, 1990.  
*Wanda S. Mast*  
NOTARY PUBLIC  
MY COMMISSION EXPIRES: 9/30/94

- NOTE:
1. REFERENCES:  
PB. 1, PG. 666, W.B. 31 PG. 229
  2. CADASTRAL: 435 (7)  
PARCEL 31
  3. CURRENT OWNER:  
ROSETTA SMITH
  4. ELECTRICAL AND TELEPHONE SERVICES LOCATED OVERHEAD
  5. THIS PROPERTY LIES IN ZONE C DEFINED ON THE NATIONAL FLOOD INSURANCE RATE MAPS, COMMUNITY PANEL NO. 5102940001A, DATED NOVEMBER 21, 1981

Recorded 27th day of September, 1990  
in 92 pages 829  
*Wanda S. Mast* Clerk

PLAT RECORDED IN  
P.B. NO. 53 PAGE 15

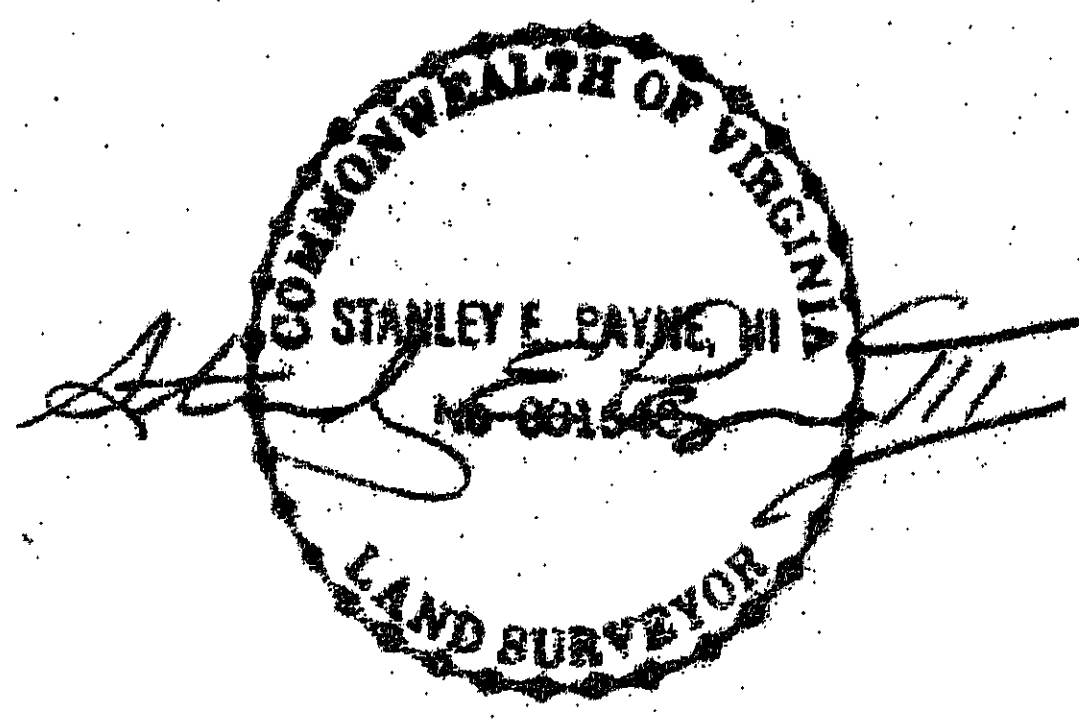

0 15 30 60  
Scale in Feet

- LEGEND**
- IRON PIPE FOUND
  - IRON ROD SET
  - IRON ROD FOUND
  - CONC. MONUMENT SET
  - CONC. MONUMENT FOUND
  - ⊙ AXLE FOUND
  - ⊕ POWER POLE
  - ⊗ TELEPHONE PEDISTAL

REDIVISION OF LOT 31  
"HIGHLAND PARK SUBDIVISION"  
BEING IN THE NAME OF  
**ROSETTA EDITH JACKSON SMITH**  
LYING IN THE  
CITY OF WILLIAMSBURG, VIRGINIA

*Payne & Associates*  
*Land Surveying & Planning*  
*Gloucester County, Virginia*  
693-5010

Scale: 1" = 30' Date: AUGUST 3, 1990  
Job 90-151 PB 51 page 28

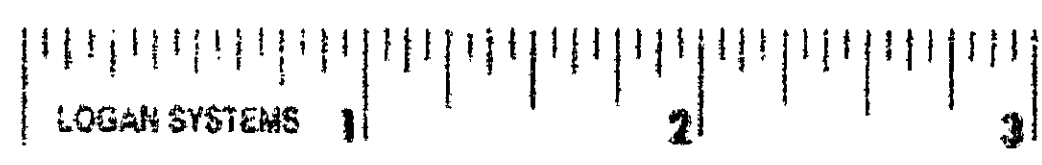

DUNNING STREET

ALICE STREET

45' R/W

300' TO HENRY STREET