

I HEREBY CERTIFY THAT TO THE BEST OF MY KNOWLEDGE AND BELIEF THAT CONSTRUCTION OF THE UNITS DEPICTED HEREON IS SUBSTANTIALLY COMPLETED AND THAT THIS PLAN IS ACCURATE, CORRECT AND IN COMPLIANCE WITH THE PROVISIONS OF SUB-SECTION 55-79.58(b), VA. CODE ANNO.(1979 CUM. SUP.) GIVEN UNDER MY HAND THIS DAY

STATE CERTIFIED ARCHITECT DATE

UNIT NO	LOWER BOUNDARY	UPPER BOUNDARY
712	55.05	63.05
713	55.05	63.05
714	64.22	72.22
715	64.22	72.22

(1) DATUM NATIONAL OCEAN SURVEY 0.00=M.S.L. (PRE. 1972 ADJUSTMENT)

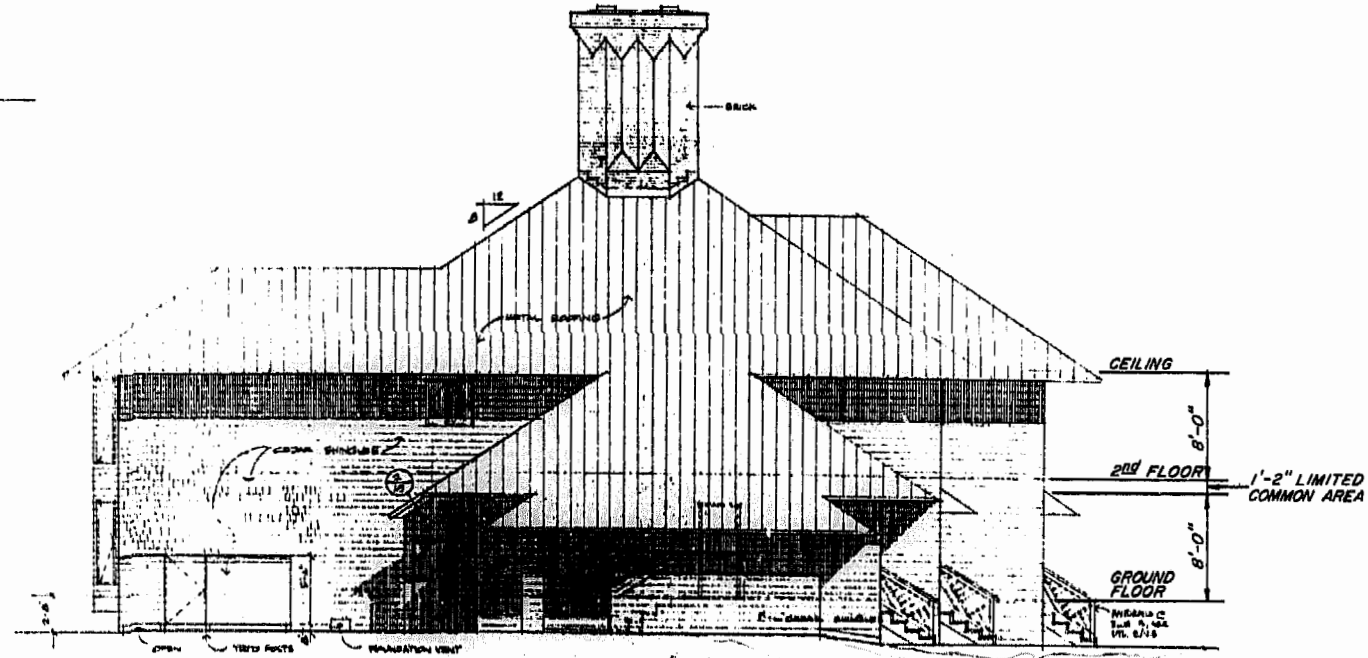

SIDE ELEVATION

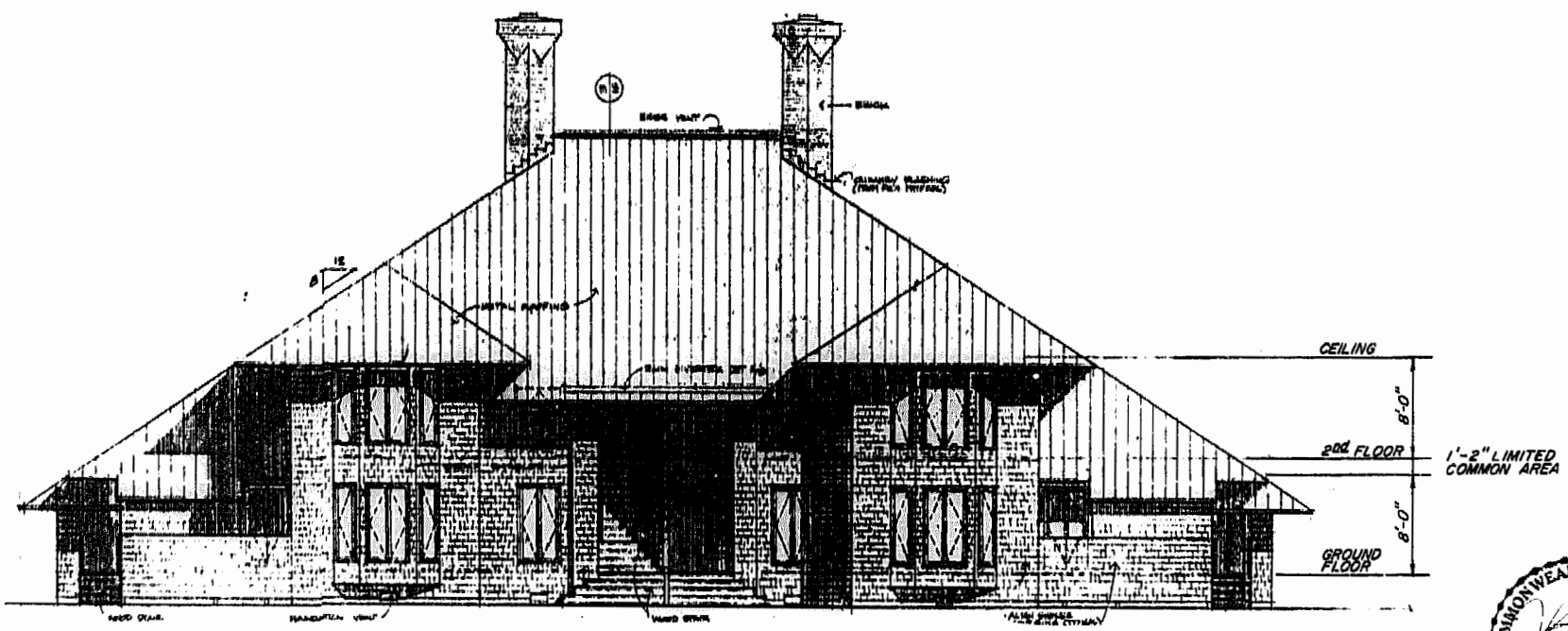

FRONT ELEVATION

BUILDING "5"

EXHIBIT B  
 CONFERENCE CENTER CONDOMINIUM  
 PHASE 2A  
 BEING A SUBDIVISION OF PROPERTY OF  
 BUSCH PROPERTIES, INC.  
 KINGSMILL ON THE JAMES  
 JAMES CITY COUNTY, VIRGINIA  
 SCALE: 1" = 8' DATE: 5/07/90  
 Langley and McDonald, P.C.  
 VIRGINIA BEACH AND WILLIAMSBURG, VIRGINIA  
 Bainbridge and Associates  
 ARCHITECTS  
 SHEET 14 OF 16

