

VICINITY MAP 1"=2000'

A COPY OF THIS PLAT IS ON FILE IN THE JAMES CITY COUNTY HEALTH DEPARTMENT WHICH SHOWS THE APPROVED LOCATION OF SERVICE DISPOSAL SITE(S) FOR EACH LOT IN THIS SUBDIVISION.

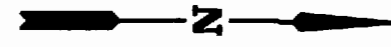

NOTE: OUTSIDE BOUNDARY BASED ON PLAT BY V.D. McMANUS, DATED 21, SEPT. 1974 AND RECORDED IN PLAT BOOK 32, PAGES 32 & 33

OWNER'S CERTIFICATE

THE SUBDIVISION OF LAND SHOWN ON THIS PLAT AND KNOWN AS A FAMILY SUBDIVISION OF PROPERTY OF THOMAS J. HIPPLE JR. IS WITH THE FREE CONSENT AND IN THE ACCORDANCE WITH THE DESIRE OF THE UNDERSIGNED OWNER(S), PROPRIETOR(S) AND OR TRUSTEE(S).

DATE 5-23-90 Thomas J. Hipple
DATE 5-23-90 Ann E. Hipple

CERTIFICATE OF NOTARIZATION

STATE OF VIRGINIA
I, James City, Ann E. Hipple
A NOTARY PUBLIC IN AND FOR THE COUNTY AND STATE AFORESAID, DO HEREBY CERTIFY THAT THE PERSON(S) WHOSE NAMES ARE SIGNED TO THE FOREGOING WRITING HAVE ACKNOWLEDGED THE SAME BEFORE ME IN THE COUNTY AFORESAID, GIVEN UNDER MY HAND THIS 23 DAY OF May 1990. MY COMMISSION EXPIRES May 27 1992
Ann E. Hipple
NOTARY PUBLIC

CERTIFICATE OF SOURCE OF TITLE

THE PROPERTY SHOWN ON THIS PLAT WAS CONVEYED BY RICHARD CARTER COWLES & JAMELAIN Y. COWLES TO THOMAS J. HIPPLE JR. BY DEED DATED 12-26-61 AND RECORDED IN THE OFFICE OF THE CLERK OF CIRCUIT COURT OF THE COUNTY OF JAMES CITY IN DEED BOOK 84 PAGE 21.

ENGINEERS OR SURVEYOR'S CERTIFICATE

I HEREBY CERTIFY THAT TO THE BEST OF MY KNOWLEDGE OR BELIEF, THIS PLAT COMPLIES WITH ALL OF THE REQUIREMENTS OF THE BOARD OF SUPERVISORS AND ORDINANCES OF THE COUNTY OF JAMES CITY, VIRGINIA, REGARDING THE PLATTING OF SUBDIVISIONS WITHIN THE COUNTY.

DATE Feb 7, 1990 Lynn D. Evans
LYNN D. EVANS, C.L.S.

CERTIFICATE OF APPROVAL

THIS SUBDIVISION IS APPROVED BY THE UNDERSIGNED IN ACCORDANCE WITH EXISTING SUBDIVISION REGULATIONS AND MAY BE ADMITTED TO RECORD.

DATE 6-21-90 J.N. Hall
VIRGINIA DEPARTMENT OF TRANSPORTATION
DATE 06/08/90 John W. Seaton
VIRGINIA DEPARTMENT OF HEALTH
DATE 7/2/90 William
SUBDIVISION AGENT OF JAMES CITY COUNTY

STATE OF VIRGINIA, JAMES CITY COUNTY

IN THE CLERK'S OFFICE OF THE CIRCUIT COURT FOR THE COUNTY OF JAMES CITY THE 23 DAY OF July, 1990. THIS MAP WAS PRESENTED AND ADMITTED TO RECORD AS THE LAW DIRECTS IN PLAT BOOK 52, PAGE 52.
TEST: William Steward CLERK

MINIMUM BUILDING SETBACKS (BSL)
FRONT = 50'
REAR = 35'
SIDE = 15'

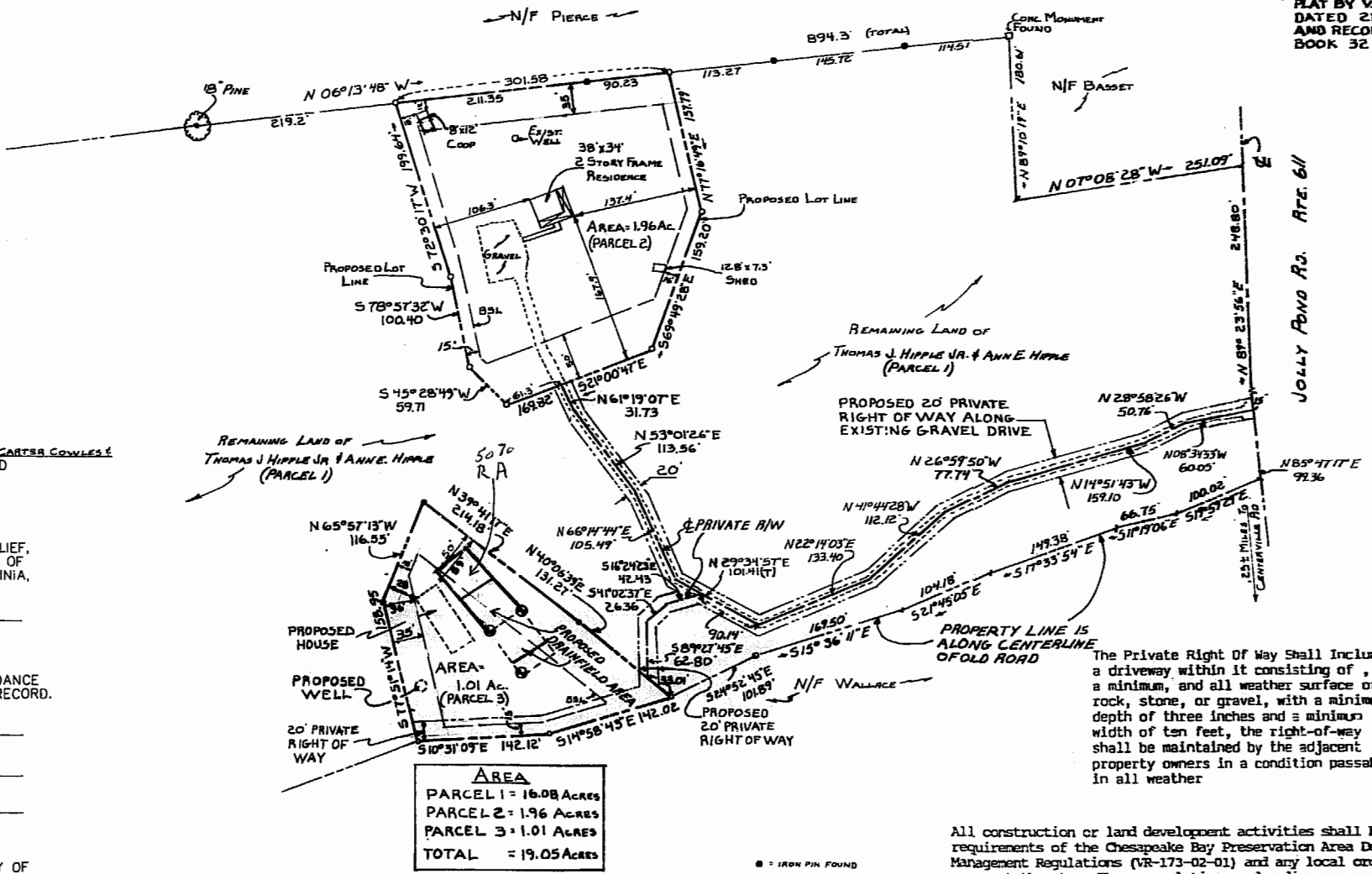

AREA
PARCEL 1 = 16.08 Acres
PARCEL 2 = 1.96 Acres
PARCEL 3 = 1.01 Acres
TOTAL = 19.05 Acres

The Private Right of Way Shall include a driveway within it consisting of, at a minimum, and all weather surface of rock, stone, or gravel, with a minimum depth of three inches and a minimum width of ten feet, the right-of-way shall be maintained by the adjacent property owners in a condition passable in all weather

All construction or land development activities shall be subject to the requirements of the Chesapeake Bay Preservation Area Designation and Management Regulations (VR-173-02-01) and any local ordinances adopted pursuant thereto. These regulations and ordinances may place additional requirements on lots recorded after September 30, 1985, and may limit development of lots. Owners should familiarize themselves with the regulations and ordinances and are encouraged to contact the James City County Director of Code Compliance for more information.

PROPERTY IS ZONED A-1
TAX MAP PARCEL 31-1-7

- = IRON PIN FOUND
- = IRON PIN SET
- ⊙ = SOIL BORING LOCATION

JOB # 4488



THE DEYOUNG-JOHNSON GROUP, INC.
ENGINEERS · ARCHITECTS · SURVEYORS
P.O. BOX 197 WILLIAMSBURG, VIRGINIA 23187 (804) 253-0673

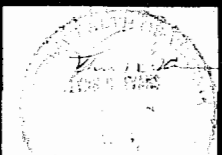

REFERENCES: DB 84/21
PB 32/32/33

REVISED: MAY 9, 1990 8:49 AM
Recorded 1375 on July 19, 1990
in 481 pages 160
William Steward

A FAMILY SUBDIVISION OF PROPERTY OF THOMAS J. HIPPLE JR. & ANN E. HIPPLE

DATE FEB. 6, 1990 DESIGNED DRAWN PF SCALE 1"=100'

JAMES CITY COUNTY VIRGINIA