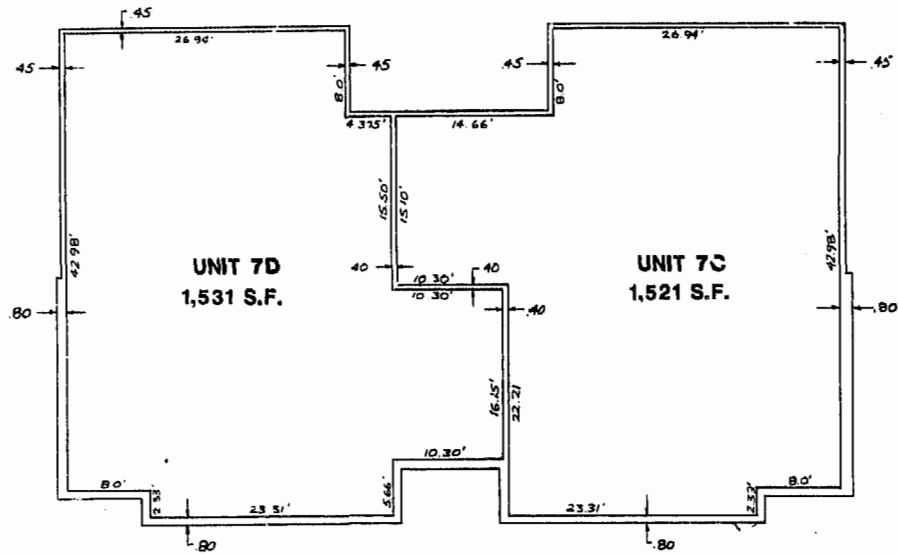

TABLE OF ELEVATIONS		
UNIT NO.	SUBFLOOR ELEV.	FACE OF CEILING DRYWALL
7A	84.08'	92.11'
7B	84.08'	92.11'
7C	93.00'	101.08'
7D	93.00'	101.08'

WE HEREBY CERTIFY THAT WE HAVE SURVEYED ALL OF THE UNITS OR PORTIONS THEREOF AND DO FURTHER CERTIFY THAT THE PLANS ARE ACCURATE AND THEY COMPLY WITH SECTION 55-79.58 (B) OF THE CODE OF VIRGINIA AS AMENDED. ALL STRUCTURES ARE SUBSTANTIALLY COMPLETE.

AES, A PROFESSIONAL CORPORATION
 BY: *G. Archer Marston III*
 G. ARCHER MARSTON, III, P.E.
 CERTIFICATE NO. 018232



SECOND FLOOR
 SCALE 1" = 10'

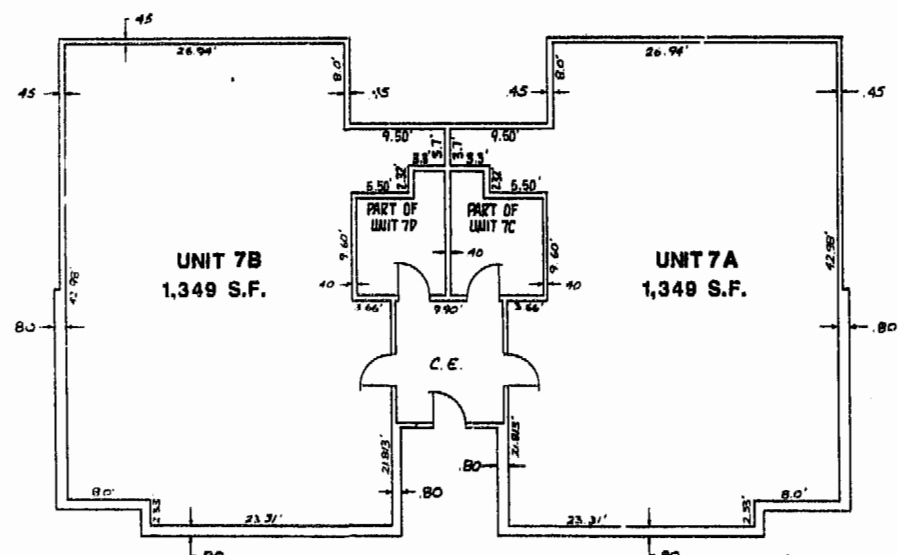

FIRST FLOOR
 SCALE 1" = 10'

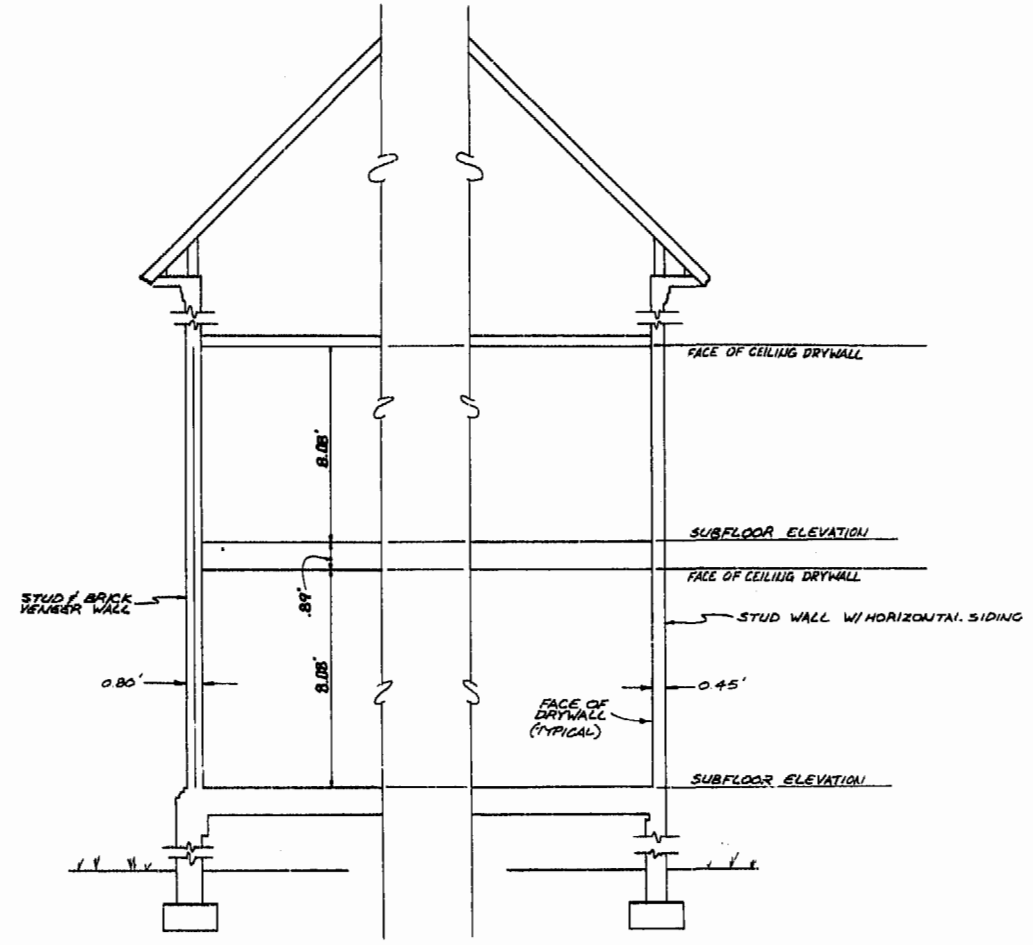

SECTION
 SCALE 1" = 4'

NOTES: C.E. DENOTES "COMMON ELEMENT"
 L.C.E. DENOTES "LIMITED COMMON ELEMENT"

10:21 Am.
 Revised 15th of May 1990
 B.S. No. 91
Michael S. ...

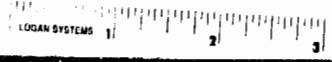

AES, a professional corporation
 5248 Olde Towne Road, Suite 1
 Williamsburg, Virginia 23185
 (804) 253-0040
 Engineering, Planning, Surveying

CONDOMINIUM PLAT
THE WOODLANDS A CONDOMINIUM
PHASE III
 OWNER/DEVELOPER: S.W.N. ASSOCIATES
 CITY OF WILLIAMSBURG VIRGINIA



No.	DATE	REVISION / COMMENT / NOTE	BY

Designed GAM	Drawn GAM
Scale SHOWN	Date MAY, 1989
Project No. 6119	
Drawing No.	
EXHIBIT C-1	

PB52 Pg 21

