

**CURVE DATA**  
 Δ = 34°06'31"  
 E = 745.00'  
 L = 443.50'  
 T = 228.54'  
 C = 436.98'  
 CB = 582°36'26"E

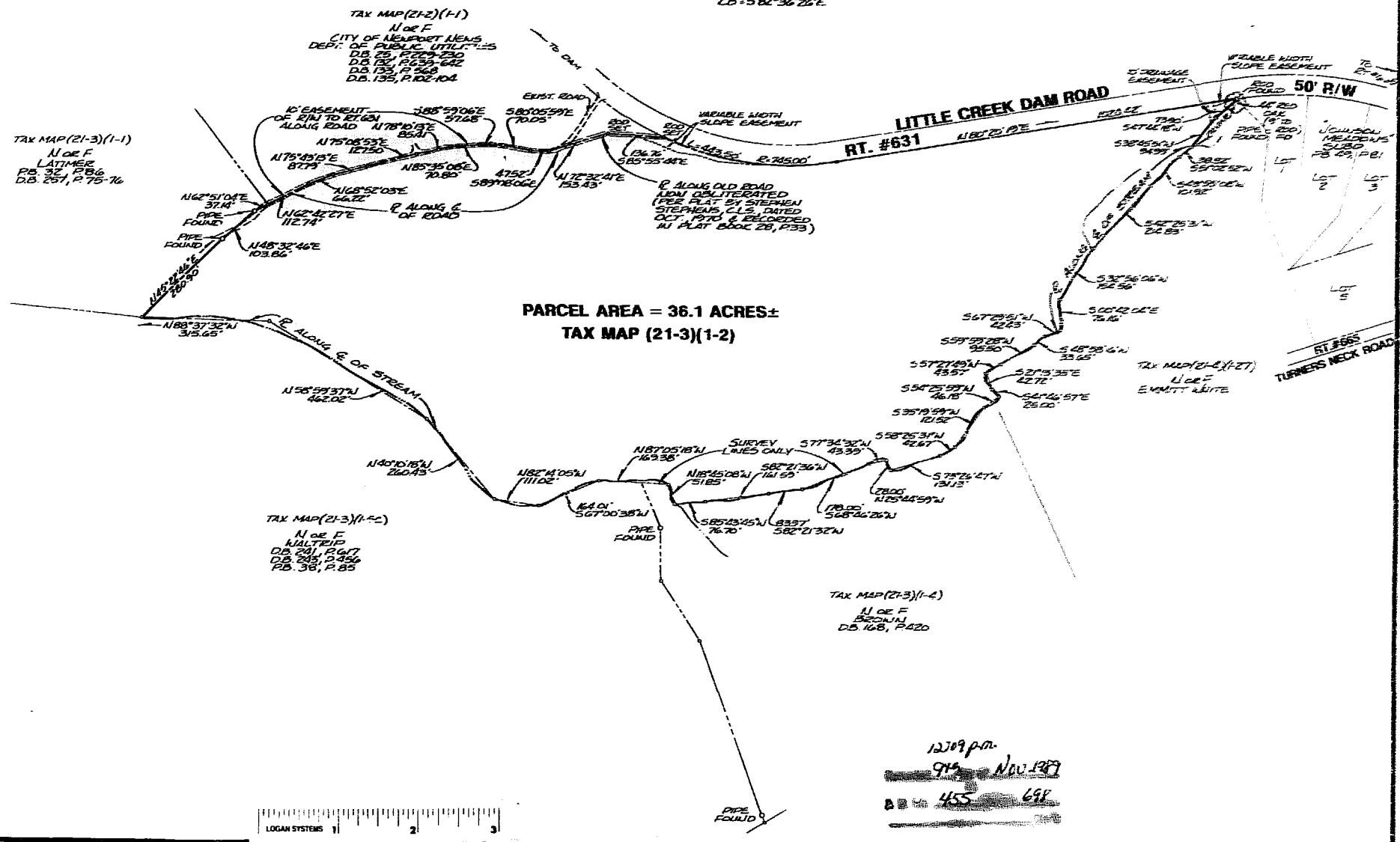

- REFERENCES:**
- DEED BOOK 5, PAGE 663
  - DEED BOOK 18, PAGE 27
  - DEED BOOK 20, PAGE 376
  - DEED BOOK 25, PAGE 484
  - DEED BOOK 39, PAGE 370
  - DEED BOOK 63, PAGE 204
  - DEED BOOK 138, PAGES 69-72
  - DEED BOOK 161, PAGE 682
  - DEED BOOK 168, PAGE 415 & 422
  - PLAT BOOK 28, PAGE 33
  - PLAT BOOK 33, PAGE 69

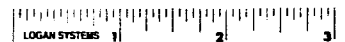

12309 p.m.  
 915 Nov 1989  
 455 698

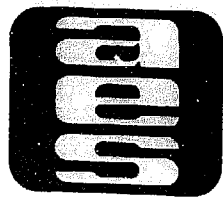

**AES**, a professional corporation  
 5248 Olde Towne Road, Suite 1  
 Williamsburg, Virginia 23185  
 (804) 253-0040  
 Engineering, Planning, Surveying

**PLAT OF SURVEY**  
 OF A PARCEL CONTAINING  
**36.1 ACRES±**  
 OWNED BY : **GEORGE W. WHITE ESTATE**  
 JAMES CITY COUNTY VIRGINIA



No.	DATE	REVISION / COMMENT / NOTE	BY

Designed	Drawn
Scale	Date
T-200	OCT. 11, 1989
Project No.	
7303	
Drawing No.	
<b>PLAT</b>	

PB 51 P. 60