

**OWNER'S CONSENT & DEDICATION**

THIS RESUBDIVISION IS WITH THE FREE CONSENT AND IN ACCORDANCE WITH THE WISHES AND DESIRES OF THE UNDERSIGNED OWNERS AND PROPRIETORS.

BY *John S. Heslink* BY *Linda S. Heslink*

STATE OF VIRGINIA

I, *Frank H. Stalker*, A NOTARY PUBLIC DO CERTIFY THAT THE PERSONS WHOSE NAMES ARE SIGNED TO THE FOREGOING WRITING HAVE ACKNOWLEDGED THE SAME BEFORE ME IN MY CITY AND STATE AFORESAID.

GIVEN UNDER MY HAND THIS 18th DAY OF April, 1989.

MY COMMISSION EXPIRES April 2, 1993.

CLERK'S CERTIFICATE  
STATE OF VIRGINIA, COUNTY OF JAMES CITY

IN THE CLERK'S OFFICE OF THE CIRCUIT COURT FOR THE COUNTY OF JAMES CITY THE 13 DAY OF Sept, 1989, THIS MAP WAS PRESENTED AND ADMITTED TO THE RECORD AS THE LAW DIRECTS.

TESTE: Helene Steward  
CLERK.

PLAT BOOK: 51, PAGE: 31.

**CERTIFICATE OF APPROVAL**

THIS RESUBDIVISION IS APPROVED BY THE UNDERSIGNED IN ACCORDANCE WITH EXISTING SUBDIVISION REGULATIONS AND MAY BE COMMITTED TO RECORD.

DATE \_\_\_\_\_ HIGHWAY DEPARTMENT

DATE 4-21-89 James H. Bowles  
HEALTH OFFICER

DATE 4/25/89 [Signature]  
AGENT OF GOVERNING BODY

**SOURCE OF TITLE**

TITLE TO THE LAND SUBDIVIDED IS VESTED IN:  
JOHN S. HESLINK, SR. & LINDA S. HESLINK PER DEED BOOK 220, PAGE 442

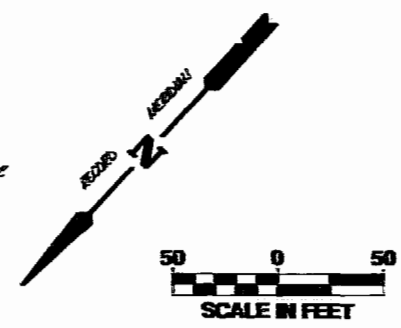
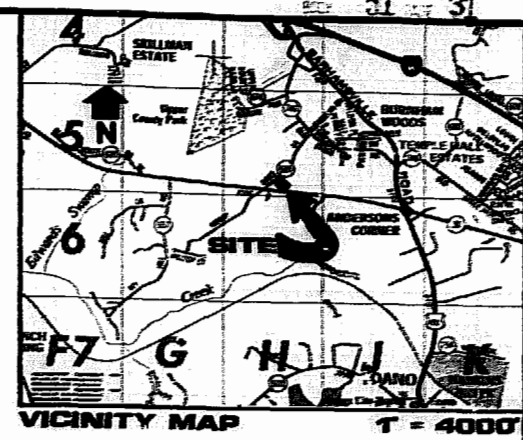
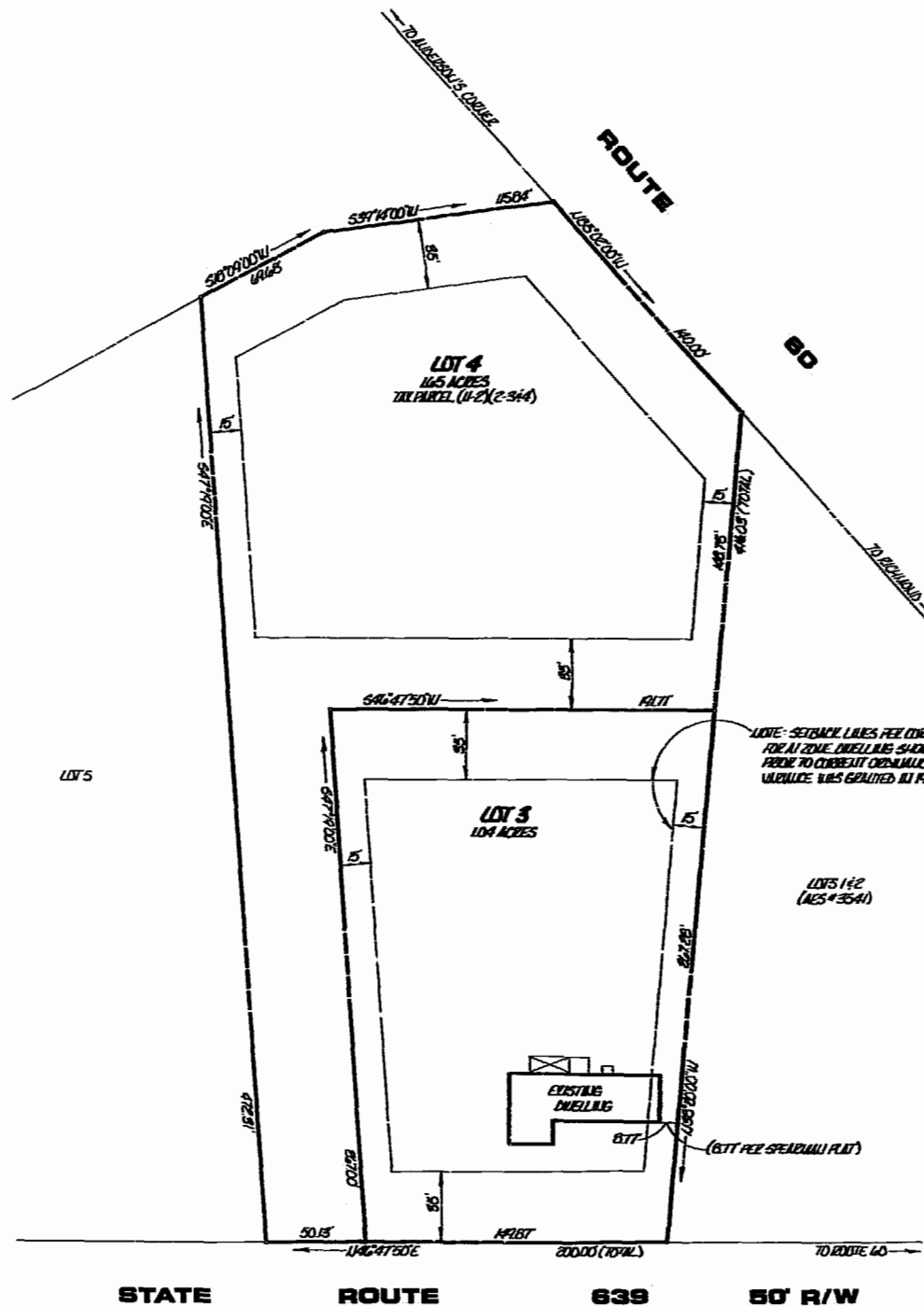

- NOTES:**
- THIS RESUBDIVISION IS BASED ON A PLAT BY INDEX D. SPERMANI #1856, DATED 4/14/82. IT DOES NOT REPRESENT A FIELD SURVEY & IS SUBJECT TO VERIFICATION.
  - THIS PROPERTY DOES NOT LIE AT THE 100 YEAR FLOOD PLAIN.
  - TAX PARCEL (11-2)(2-344)
  - ZONE AI
  - PERMITS UNDER & SEVER
  - REFERENCE: DEED BOOK 220, PAGE 442
  - A COPY OF THIS PLAT IS ON FILE AT THE JAMES CITY COUNTY HEALTH DEPARTMENT WHICH SHOWS THE APPROVED LOCATION OF SEWAGE DISPOSAL SITE(S) FOR EACH LOT AT THIS SUBDIVISION.

12:49 p.m.  
Recorded 13th day of Sept 1989  
B S 448 pages 302  
Helene Steward



**AES**, a professional corporation  
5248 Olde Towne Road, Suite 1  
Williamsburg, Virginia 23185  
(804) 253-0040  
Engineering, Planning, Surveying

**RESUBDIVISION  
LOTS 3 & 4,  
NORTH COUNTY SUBDIVISION  
OWNED BY JOHN S. HESLINK, SR. &  
LINDA S. HESLINK**



No.	DATE	REVISION / COMMENT / NOTE	BY

Designed WH	Drawn CSW
Scale 1" = 50'	Date 4/12/89
Project No. 3541-(3&4)	
Drawing No.	

