

NECK - O - LAND ROAD 50' R/W

RECORD NORTH  
MATCH LINE B PROPERTY LINE

N/F  
MILL CREEK LANDING ASSOC.

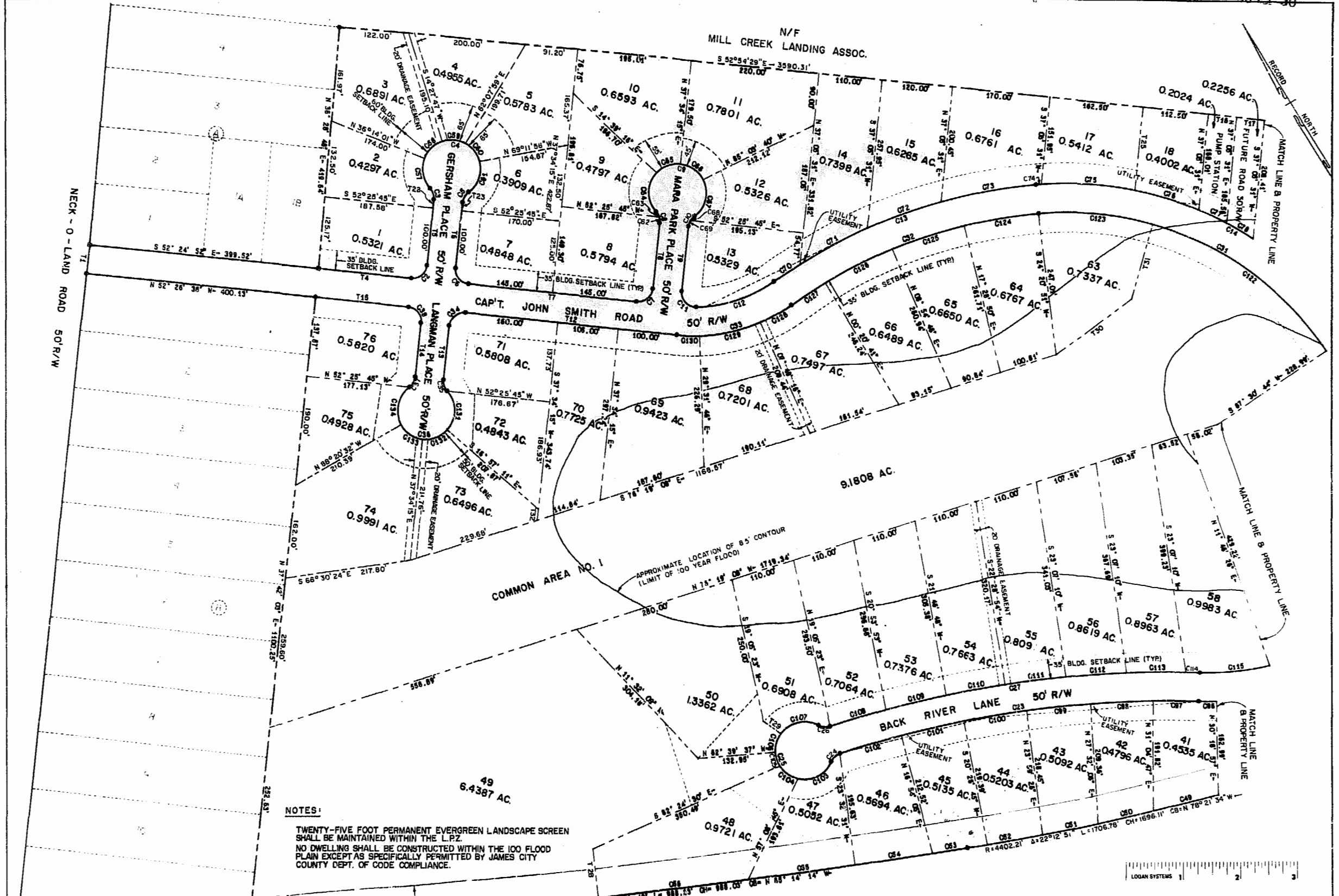

**NOTES:**  
 TWENTY-FIVE FOOT PERMANENT EVERGREEN LANDSCAPE SCREEN SHALL BE MAINTAINED WITHIN THE L.P.Z.  
 NO DWELLING SHALL BE CONSTRUCTED WITHIN THE 100 FLOOD PLAIN EXCEPT AS SPECIFICALLY PERMITTED BY JAMES CITY COUNTY DEPT. OF CODE COMPLIANCE.

COLONIAL NATIONAL HISTORICAL PARKWAY R/W VARIES

PAGE LANDING AT JAMESTOWN  
 BEING A SUBDIVISION OF PROPERTY OF  
 NECK O LAND LIMITED PARTNERSHIP  
 DATE: 21 JUNE 1989  
 SCALE: 1" = 100'  
 SHEET 2 OF 3  
 DWG. NO. 3317-W

Recorded 20th day of June 1989  
 B. No. 438  
 Release  
 Clerk

