

CURVE DATA

1	2	3	4	5
Δ=04°24'36"	Δ=04°24'36"	Δ=08°08'12"	Δ=08°08'12"	Δ=07°54'24"
R=1554.63'	R=1524.63'	R=712.70'	R=742.70'	R=370.00'
L=119.66'	L=117.35'	L=101.21'	L=103.47'	L=51.06'
T=59.86'	T=58.70'	T=50.69'	T=52.83'	T=25.57'
C=119.63'	C=117.32'	C=101.3'	C=103.38'	C=51.08'
CB=547°58'11"W	CB=N47°58'11"E	CB=S46°23'23"W	CB=N46°06'23"E	CB=N41°48'41"E

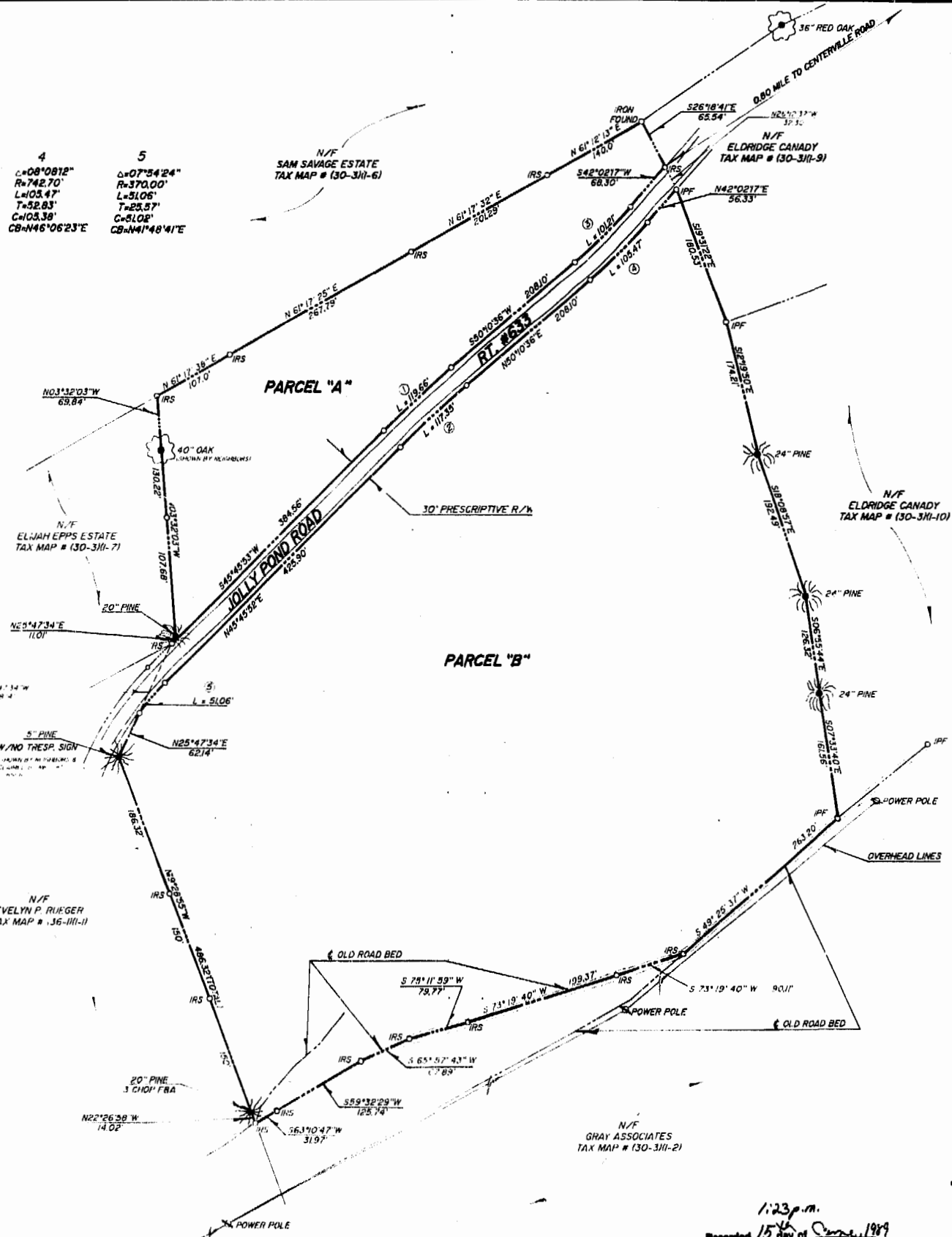

TOTAL AREAS

PARCEL "A"	= 2.931 ACRES
PARCEL "B"	= 4.213 ACRES
TOTAL	= 17.144 ACRES
R/W	= 0.633 ACRES
TOTAL	= 17.778 ACRES

REFERENCES:

DB5	P.30
DB13	P.555
DB18	P.562
DB62	P.459
DB124	P.690
DB162	PJ61
DB305	P.134

IPF DENOTES IRON PIPE FOUND
IRF DENOTES IRON ROD FOUND
IRS DENOTES IRON ROD SET

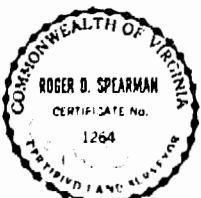

SPEARMAN & ASSOC., INC. - LAND SURVEYING
 #438 McLaws Circle - Busch Corporate Center
 Williamsburg, Virginia - 23185
 (804)253-8720 - 888-9671

N/F
GRAY ASSOCIATES
TAX MAP # (30-311-2)

1:23 p.m.
 Recorded 15 day of June 1989
 in
 D.B. No. 497 PAGES 251
 [Signature] Clerk

BOUNDARY SURVEY
 ON PROPERTY TO BE CONVEYED TO
JACK B. GILLIAM & LOIS A. GILLIAM
 BEING

17.778 ACRES

LOCATED
 JAMES CITY COUNTY, VIRGINIA
 DATE: JUNE 14, 1989

SCALE: 1" = 100'

