

**ARCHITECT'S CERTIFICATE**

I HEREBY CERTIFY THAT TO THE BEST OF MY KNOWLEDGE AND BELIEF THAT CONSTRUCTION OF THE UNITS DEPICTED HEREON IS SUBSTANTIALLY COMPLETED AND THAT THIS PLAN IS ACCURATE, CORRECT IN COMPLIANCE WITH THE PROVISIONS OF SUBSECTION 55-79.5B (B), VA CODE ANNO. (1979 CUM SUPP.)

GIVEN UNDER MY HAND THIS \_\_\_\_\_ DAY OF \_\_\_\_\_

STATE CERTIFIED ARCHITECT

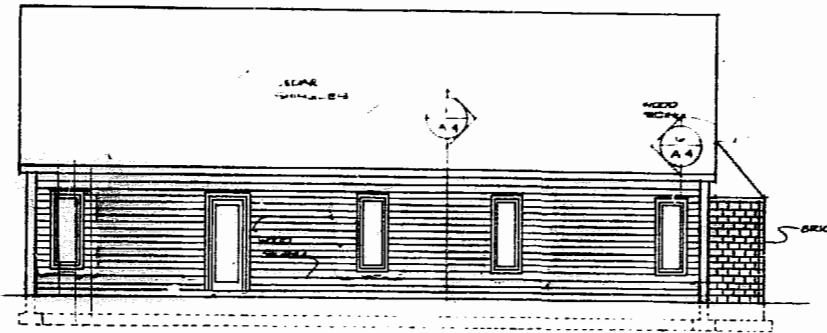

**LEFT ELEVATION**

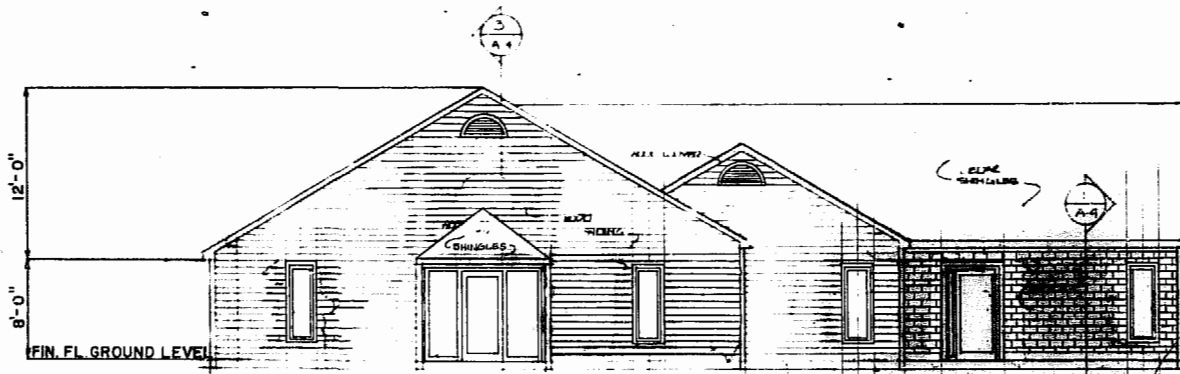

**FRONT ELEVATION**

**OFFICE BUILDING 247**

1/8"=1'-0"

PHASE II  
**CHARTERTOWNE PROFESSIONAL CENTER**  
 BUSCH CORPORATE CENTER  
 JAMES CITY COUNTY, VIRGINIA

**LANGLEY & McDONALD**  
 CONSULTING ENGINEERS · PLANNERS · SURVEYORS  
 VIRGINIA BEACH & WILLIAMSBURG, VIRGINIA

**CARO · MONROE · LIANG**  
 ARCHITECTS

PB 50 H.F.

SHEET 5 OF 5  
 DRW. NO. 3140



3:50 p.m.  
 Recorded 23rd day of February, 1989  
 in  
 P.B. No. 426 in Page 625  
 Helene Steward Clerk

