

**ARCHITECT'S CERTIFICATE**

I HEREBY CERTIFY THAT TO THE BEST OF MY KNOWLEDGE AND BELIEF THE CONSTRUCTION OF THE ABOVE DESCRIBED WORK IS SUBSTANTIALLY ACCORDANT AND THAT THIS PLAN IS ACCURATE, CORRECT IN COMPLIANCE WITH THE PROVISIONS OF REGULATION 22-29.48 (B), VA CODE ANNO. 1960, AND THAT I HAVE BEEN DULY LICENSED UNDER MY HAND THIS DAY

STATE CERTIFIED ARCHITECT

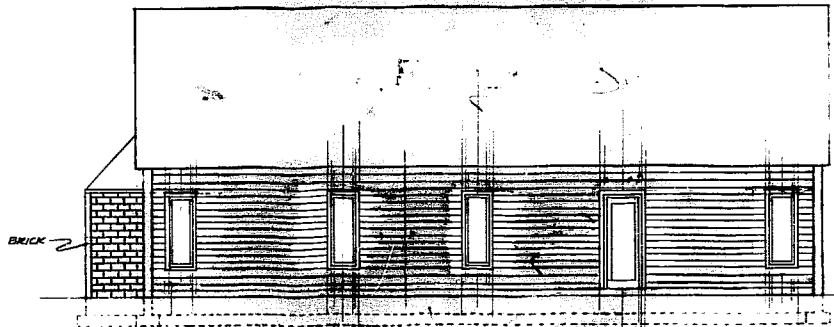

**RIGHT ELEVATION**

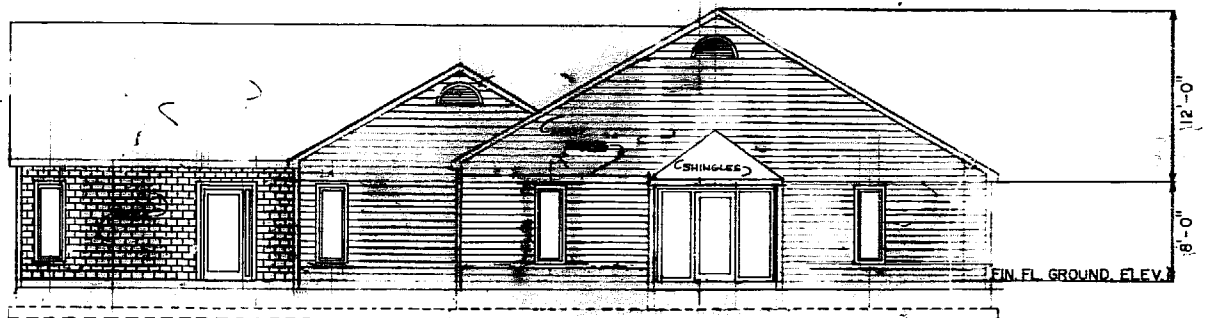

**FRONT ELEVATION**

**OFFICE BUILDING 245**

1/8" = 1'-0"



3:50 p.m.  
Recorded *21st* of *February*, 1989  
DB No. *446* *623*  
*Walter Seward*

PHASE II  
**CHARTERTOWNE PROFESSIONAL CENTER**  
BUSCH CORPORATE CENTER  
JAMES CITY COUNTY, VIRGINIA

LANGLEY & MURPHY

COPYRIGHT 1988

