

**SURVEYOR'S CERTIFICATE**  
 I HEREBY CERTIFY THAT TO THE BEST OF MY KNOWLEDGE AND BELIEF THIS PLAT IS CORRECT AND COMPLIES WITH THE MINIMUM PROCEDURES AND STANDARDS ESTABLISHED BY THE VIRGINIA STATE BOARD OF ARCHITECTS, PROFESSIONAL ENGINEERS, LAND SURVEYORS AND CERTIFIED LANDSCAPE ARCHITECTS.

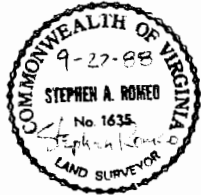

LABEL	RADIUS	CENTRAL ANGLE	ARC LENGTH	CHORD LENGTH	CHORD BEARING
C1	5679.59	05° 41' 06"	563.95	563.32	S 86° 03' 29" W
C2	5679.59	00° 11' 53"	19.64	19.64	S 89° 41' 48" W

LABEL	BEARING	DISTANCE
T1	N 05° 20' 18" W	385.67
T2	N 08° 56' 34" W	95.90
T3	N 21° 55' 47" E	150.35
T4	N 18° 12' 06" W	159.35
T5	N 61° 42' 47" E	131.70
T6	N 65° 48' 58" E	131.25
T7	S 67° 07' 14" E	122.67
T8	N 72° 53' 37" E	95.70
T9	S 12° 11' 22" E	184.54
T10	S 11° 09' 10" E	179.03
T11	S 27° 27' 43" E	91.22
T12	S 43° 57' 33" E	56.05
T13	S 52° 06' 45" E	99.84
T14	S 39° 06' 07" E	73.06
T15	S 17° 06' 52" E	95.60
T16	S 02° 12' 10" E	129.57
T17	S 21° 40' 10" W	39.47
T18	S 06° 49' 18" E	50.77
T19	S 89° 55' 00" W	20.00
T20	S 75° 52' 50" W	103.08
T21	S 89° 55' 00" W	300.00
T22	N 76° 02' 50" W	103.08
T23	S 89° 55' 00" W	200.00
T24	S 45° 49' 10" W	72.05
T25	S 83° 13' 30" W	169.90
T26	N 10° 44' 06" E	6.41
T27	N 79° 15' 51" W	64.07
T28	S 10° 44' 05" W	19.44
T29	S 02° 02' 50" W	146.77
T30	S 62° 51' 10" W	266.96
T31	N 05° 33' 50" W	136.41
T32	N 02° 36' 16" E	50.00
T33	N 39° 53' 55" E	73.79
T34	N 16° 13' 17" W	127.62
T35	N 04° 35' 39" E	157.31
T36	N 13° 00' 52" W	130.55
T37	N 07° 06' 53" E	137.26
T38	N 36° 17' 03" W	101.73
T39	N 11° 11' 41" W	66.94
T40	N 89° 55' 00" E	190.00
T41	N 75° 52' 50" E	103.08
T42	N 89° 55' 00" E	300.00
T43	S 76° 02' 50" E	103.08
T44	N 89° 55' 00" E	106.00
T45	S 52° 06' 10" E	226.32
T46	S 05° 53' 10" W	130.24
T47	S 02° 07' 30" W	117.68
T48	S 46° 43' 35" E	87.67
T49	S 41° 06' 20" E	102.25
T50	S 46° 22' 30" E	175.25
T51	S 28° 05' 25" E	169.99
T52	N 03° 53' 51" W	150.33

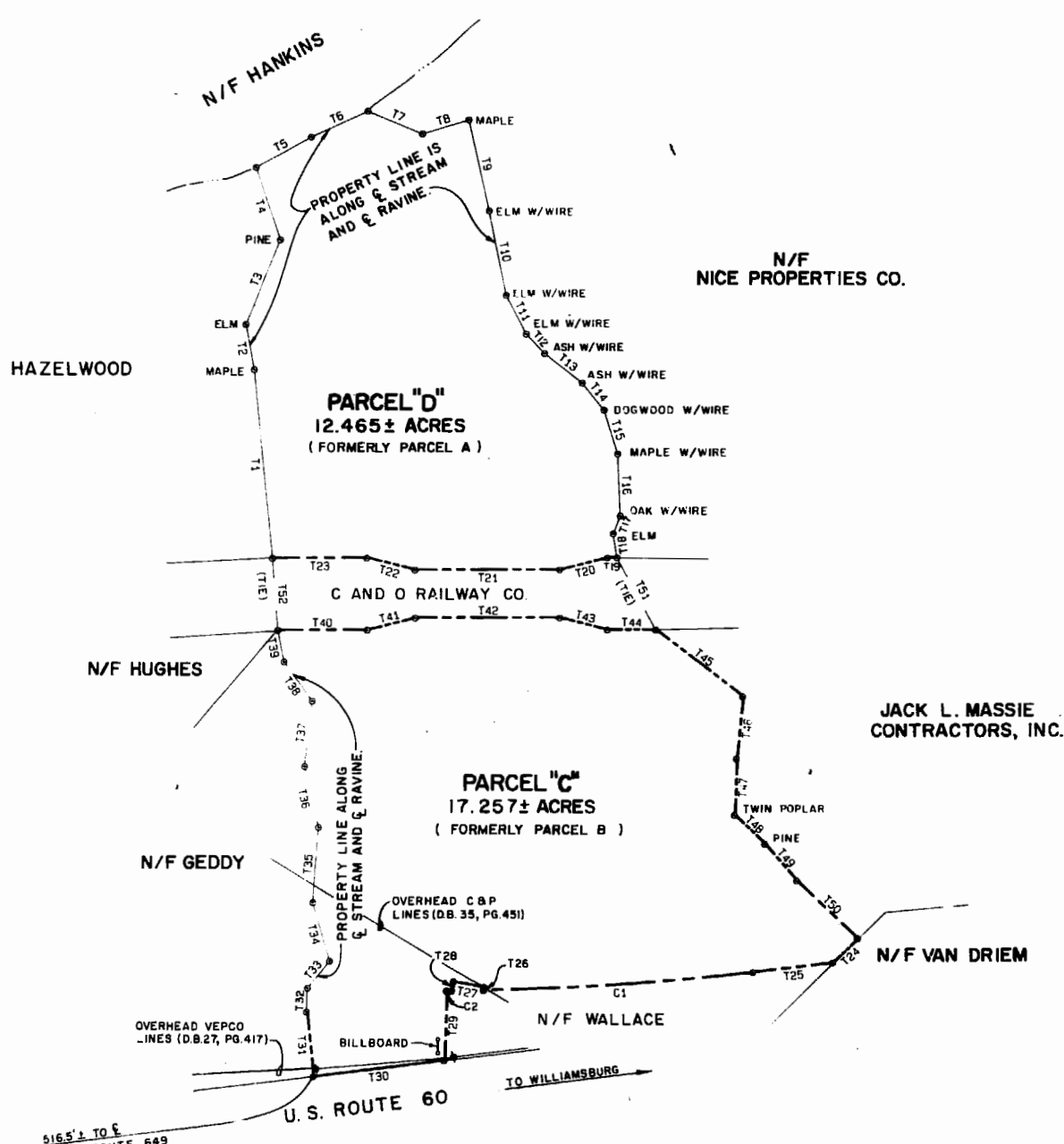

**NOTE**  
 IRON PINS AT ALL CORNERS  
 UNLESS OTHERWISE NOTED.

PLAT OF  
**PARCELS C AND D**  
 STANDING IN THE NAME OF  
**ALACO CORPORATION**  
 (D.B. 222, PG. 413)  
 TO BE CONVEYED TO  
**MASSIE CORPORATION**  
 STONEHOUSE DISTRICT COUNTY OF JAMES CITY, VIRGINIA  
 DATE: 9/21/88 SCALE 1"=200'  
 Langley and McDonald, P.C.  
 ENGINEERS · PLANNERS · SURVEYORS  
 VIRGINIA BEACH & WILLIAMSBURG, VIRGINIA

11:42 am  
 Recorded 7/21/88 at Dec-1988  
 D. B. Rorred 41  
 Clerk