

This subdivision as it is shown on this plot is with the free consent and in accordance with the desires of the owners, proprietors, and trustees if any

9/20/88
Date
9/20/88
Date

Robert E. Gilley
Jo Ann H. Gilley
Robert E. Gilley
Robert E. Gilley

State of Virginia
County of James City

CATHELYN G. CRIDER, a Notary Public in and for the county and state aforesaid, do hereby certify that the above named persons whose names are signed to the foregoing writing have acknowledged the same before me in my county and state.

Given under my hand this 20th day of SEPT. 1988. My commission expires 11/7/88

Cathelyn G. Crider
Notary Public

This property is in the names of Jo Ann H. & Robert E. Gilley and is approved by the undersigned in accordance with the existing subdivision regulations and may be admitted to record.

9/20/88
Date

[Signature]
Agent or Representative; Governing Body

Date _____ Health officer
Date _____ Highway Department

State of Virginia
County of James City

In the clerk's office of the circuit court of James City County this 22nd day of Sept. 1988, this map was presented and admitted to record as the law directs.

Teste: Helene Sward Clerk

Plot Book 49 Page 62



1:01 p.m.
22nd day of Sept 1988
408 594
Helene Sward

I certify that this perimeter survey is correct to the best of my knowledge and belief, subject to easements, servitudes, and covenants of record.

James K. Alvis, Jr.
JAMES K. ALVIS, JR. C.L.S. 1025

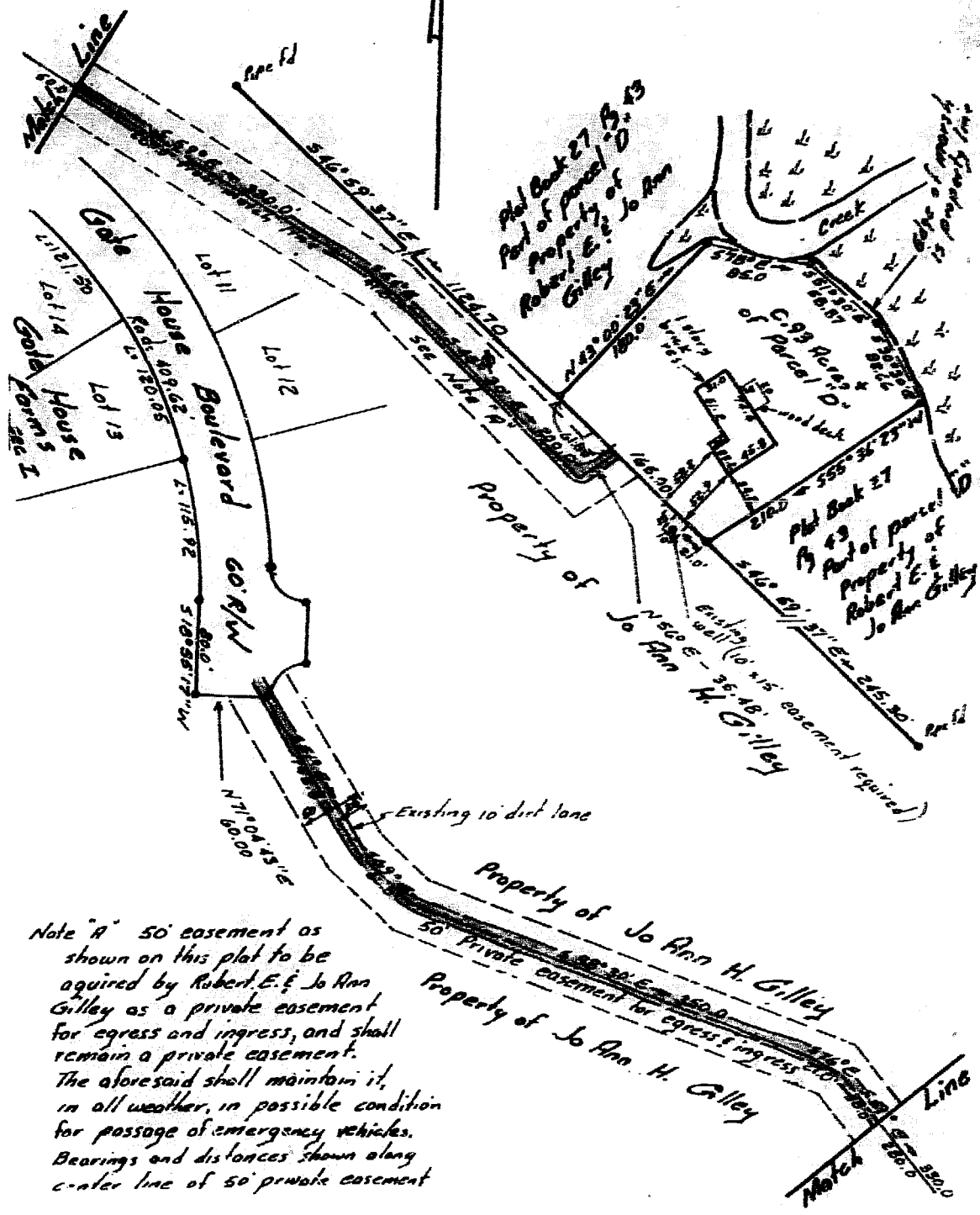

Note "A" 50' easement as shown on this plot to be acquired by Robert E. & Jo Ann Gilley as a private easement for egress and ingress, and shall remain a private easement. The aforesaid shall maintain it, in all weather, in possible condition for passage of emergency vehicles. Bearings and distances shown along center line of 50' private easement

Plot of the property of
Robert E. & Jo Ann H. Gilley
0.93 Ac. + of Parcel "D"
as shown in Plot Book 27 B 43
Jamestown District,
James City County, Virginia

James K. Alvis, Jr. Land Surveyor
Newport News, Virginia
Scale: 1" = 100'
Sept. 8, 1988