

LOT CURVE DATA

| NO. | DELTA | RADIUS | LENGTH | TANGENT | CHORD | CHORD BEARING |
|-----|-----------|---------|--------|---------|--------|---------------|
| 31 | 11°38'49" | 431.13' | 87.64' | 43.97' | 87.49' | N62°44'35"W |
| 32 | 12°00'04" | 431.13' | 90.31' | 45.32' | 90.14' | N50°55'08"W |
| 34 | 57°12'11" | 50.00' | 49.92' | 27.26' | 47.87' | N16°19'01"W |
| 35 | 28°57'18" | 50.00' | 25.27' | 12.91' | 25.00' | N26°45'43"E |
| 36 | 86°52'07" | 50.00' | 78.43' | 49.89' | 70.63' | N86°10'26"E |
| 37A | 06°04'14" | 225.50' | 23.89' | 11.96' | 23.88' | S41°52'58"E |
| 37B | 50°17'42" | 60.00' | 52.67' | 28.17' | 50.99' | S13°42'01"E |
| 37C | 23°36'52" | 50.00' | 20.61' | 10.45' | 20.46' | S00°21'36"E |
| 38 | 14°26'01" | 381.13' | 96.01' | 48.26' | 95.76' | S52°08'07"E |
| 39A | 02°05'27" | 138.43' | 5.05' | 2.53' | 5.05' | S67°31'17"E |
| 39B | 09°12'52" | 381.13' | 61.29' | 30.71' | 61.23' | S63°57'34"E |

GREENWAY CURVE DATA

| NO. | DELTA | RADIUS | LENGTH | TANGENT | CHORD | CHORD BEARING |
|-----|-----------|--------|--------|---------|--------|---------------|
| 4 | 36°43'29" | 50.00' | 32.05' | 16.60' | 31.50' | S30°31'47"E |

R/W CURVE DATA

| NO. | DELTA | RADIUS | LENGTH | TANGENT | CHORD | CHORD BEARING |
|-----|------------|---------|---------|---------|---------|---------------|
| 2 | 23°38'53" | 381.13' | 157.31' | 79.79' | 156.19' | S56°44'33"E |
| 3 | 236°21'56" | 50.00' | 206.27' | | | |
| 4 | 23°38'53" | 431.13' | 177.94' | 90.26' | 176.68' | N56°44'33"W |

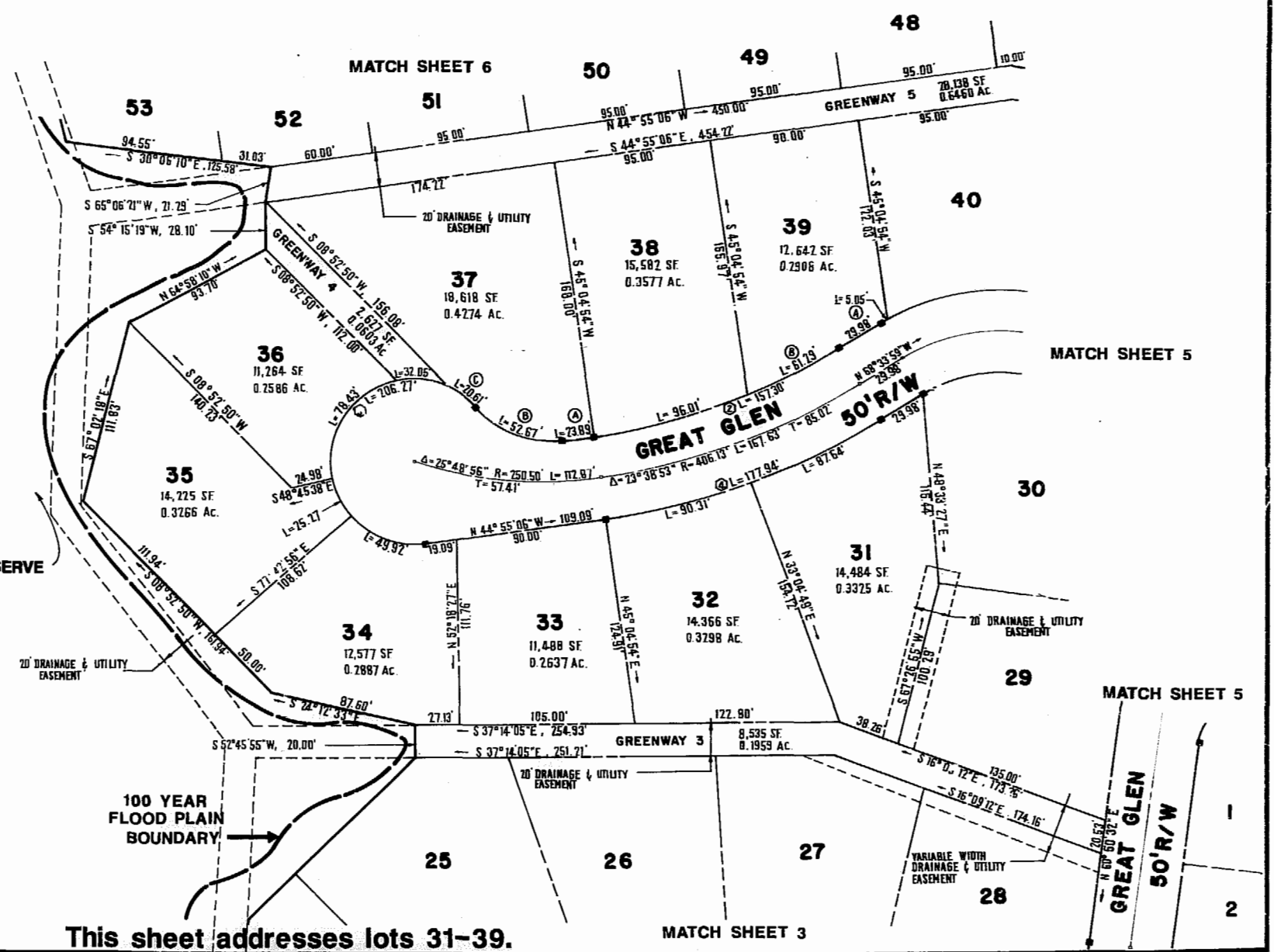

This sheet addresses lots 31-39.



AES, a professional corporation
 1781 Jamestown Road, Williamsburg, Va. 23185
 804-253-0040
 Engineering, Planning, Surveying

PLAT OF
FORD'S COLONY
 @ **WILLIAMSBURG**
 SECTION XI-A
 LOT 1 TO LOT 69
 BERKELEY DISTRICT JAMES CITY COUNTY VIRGINIA



| NO. | DATE | REVISION / COMMENT / NOTE | BY |
|-----|------|---------------------------|----|
| | | | |

| | |
|-----------------------|------------------|
| Designed LCA/AES | Drawn BB |
| Scale 1"=50' | Date 9/7/1988 |
| Project No. 5652 | |
| Drawing No. 4 of 6 | |

