

**SOURCE OF TITLE:**  
 TITLE TO LOTS 21, 22 & 23 WAS GRANTED BY DEED DATED DEC. 11, 1984 AND RECORDED IN DEED BOOK 67, PAGE 690. TITLE TO LOTS 24, 25 & 26 WAS GRANTED BY DEED DATED SEPT. 1, 1985 AND RECORDED IN DEED BOOK 72, PAGE 679. TITLE TO LOTS 27 & 28 WAS GRANTED BY DEED DATED JUNE 1, 1986 AND RECORDED IN DEED BOOK 84, PAGE 70 AT THE WILLIAMSBURG/JAMES CITY COUNTY COURTHOUSE AS REQUIRED BY LAW.

BLOCK 11



VICINITY MAP - SCALE: 1"=2,000'

**STATE OF VIRGINIA, CITY OF WILLIAMSBURG:**

I, Barbara R. Amor, A NOTARY PUBLIC, DO HEREBY CERTIFY THAT THE PERSON(S) WHOSE NAME(S) IS (ARE) SIGNED TO THE WRITING BELOW HAS ACKNOWLEDGED THE SAME BEFORE ME IN MY COUNTY AFORESAID.

GIVEN UNDER MY HAND THIS 20th DAY OF September, 1988.

SIGNED: Barbara R. Amor

MY COMMISSION EXPIRES: June 19, 1990

**OWNER'S CONSENT:**

THIS PLAT/PLAN IS WITH THE FREE CONSENT AND IN ACCORDANCE WITH THE WISHES AND DESIRES OF THE UNDERSIGNED OWNER(S).

William L. Person, Jr. Trustee

**CERTIFICATE OF APPROVAL:**

THIS PLAT/PLAN IS APPROVED BY THE UNDERSIGNED WITH EXISTING REGULATIONS AND MAY BE COMMITTED TO RECORD.

Rod T. Necker DATE: 9/4/88  
 AGENT OF GOVERNING BODY

N/A DATE: \_\_\_\_\_  
 HEALTH OFFICER

N/A DATE: \_\_\_\_\_  
 HIGHWAY DEPARTMENT

**SURVEYOR'S CERTIFICATE:**

I HEREBY CERTIFY TO THE BEST OF MY KNOWLEDGE AND BELIEF THAT ALL THE REQUIREMENTS FOR THE PLATTING OF SUBDIVISIONS IN THE COUNTY OF JAMES CITY HAVE BEEN COMPLIED WITH.

ALSO, THAT THIS PLAT IS CORRECT AND COMPLIES WITH THE MINIMUM STANDARDS ESTABLISHED BY THE VIRGINIA STATE BOARD OF ARCHITECTS, PROFESSIONAL ENGINEERS, LAND SURVEYORS, AND CERTIFIED LANDSCAPE ARCHITECTS.

GIVEN UNDER MY HAND THIS 15th DAY OF AUGUST 1988.



Roger D. Spearman

P849 pg. 44

**SPEARMAN & ASSOC., INC. - LAND SURVEYING**  
 #489 McLaws Circle - Busch Corporate Center  
 WILLIAMSBURG, VIRGINIA - 23185  
 (804)263-8720 - 886-9571

9139 sq. ft.  
 1275 South 1988  
 85  
 638  
 (William L. Person, Jr. Trustee)

ROUTE #641  
 50' R/W  
 PENNIMAN ROAD

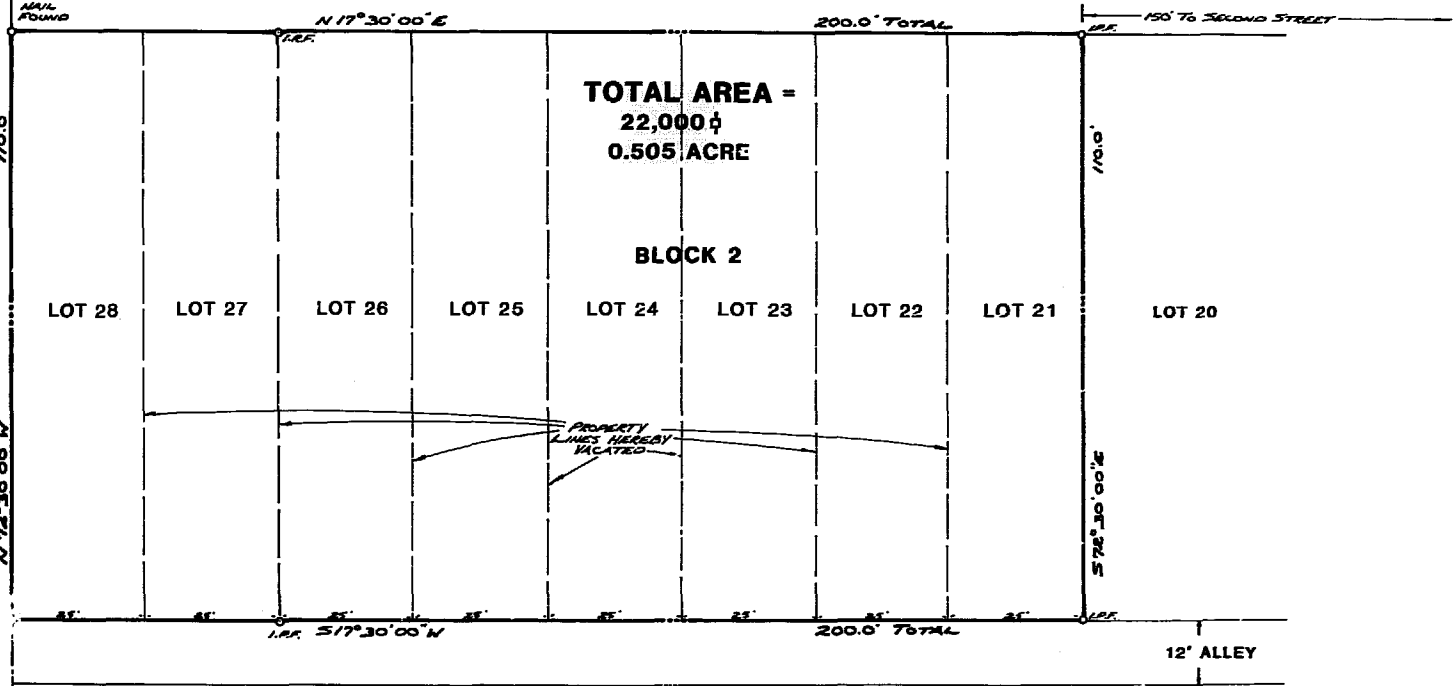

NOW OR FORMERLY  
 PETERSON

LOGAN GRAY 1 2 3

**PLAT OF SURVEY**  
 TO ACCOMPANY  
**A PROPERTY LINE VACATION**  
 OF PROPERTY STANDING IN THE NAME OF  
**WILLIAM L. PERSON, JR.**  
 BEING  
**LOTS 21-28, BLOCK 2, EAST WILLIAMSBURG**  
 LOCATED  
 CITY OF WILLIAMSBURG, VIRGINIA

SCALE: 1"=20'

DATE: AUGUST 15, 1988