

LODAN GRAY 1 2 3

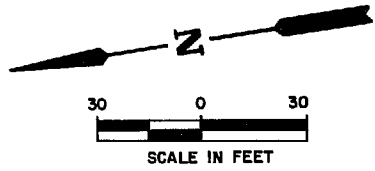

NOTE: UNIT 78 WILL BE A PORTION OF PHASE III ONCE VARIANCE FOR BUILDING SETBACK ENCROACHMENT IS GRANTED. A SUBSEQUENT PLAT FOR UNIT 78 WILL BE RECORDED AT THAT TIME.

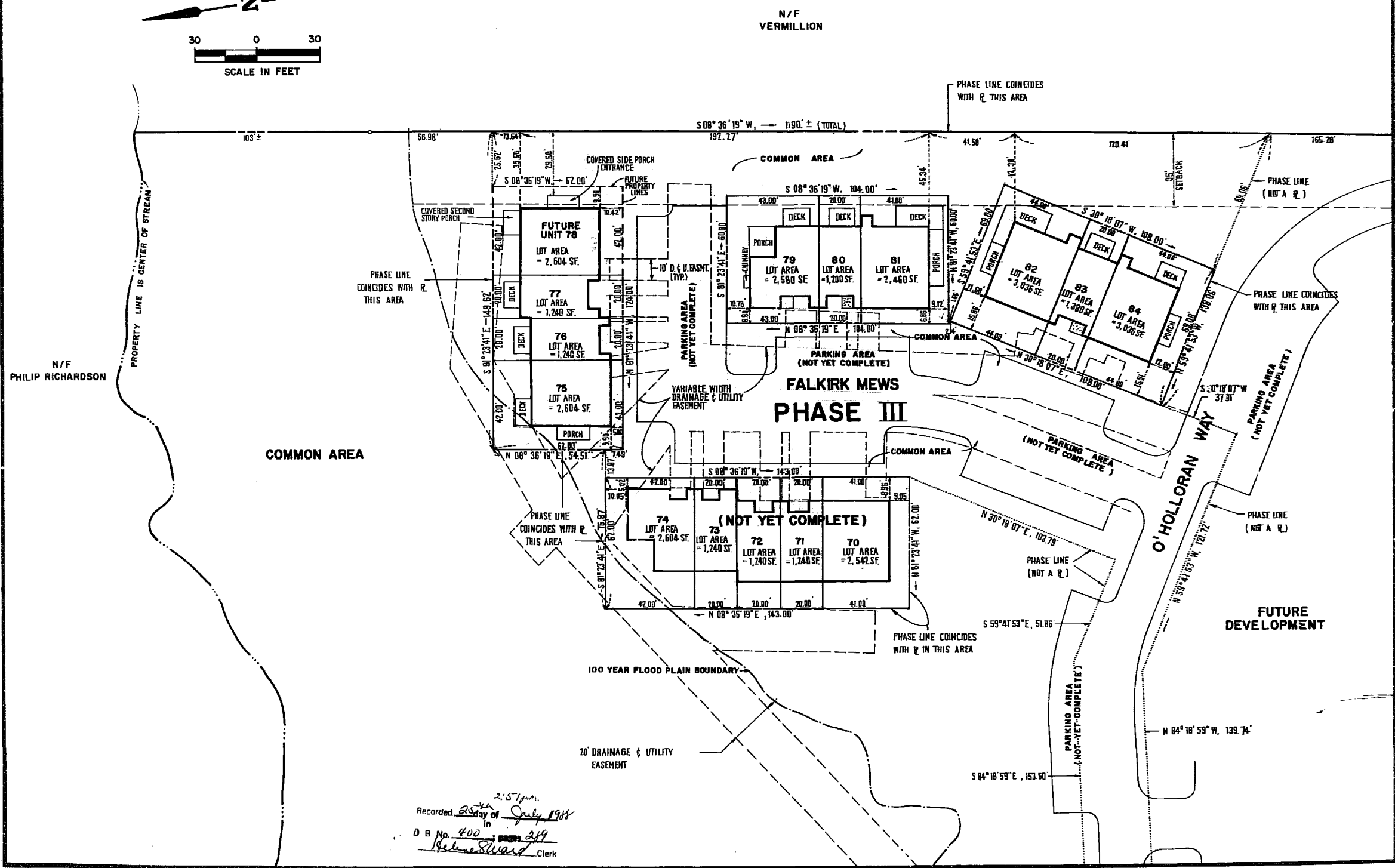

Recorded *2:57 pm*  
 25th day of *July* 1988  
 D B No. *400* Page *249*  
*Helene Steward* Clerk



**AES**, a professional corporation  
 1761 Jamestown Road, Williamsburg, Va. 23185  
 804-253-0040  
 Engineering, Planning, Surveying

PLAT OF SUBDIVISION  
**THE MEWS**  
**AT WILLIAMSBURG**  
 PHASE III: UNIT 70 - 77, 79 - 84  
 OWNER: C. LEWIS WALTHIP, INC.  
 JAMES CITY COUNTY, VIRGINIA



No.	DATE	REVISION / COMMENT / NOTE	BY

Designed AES	Drawn BB
Scale 1"=30'	Date JUNE, 1988
Project No. <b>5656</b>	
Drawing No. <b>2 of 2</b>	

