

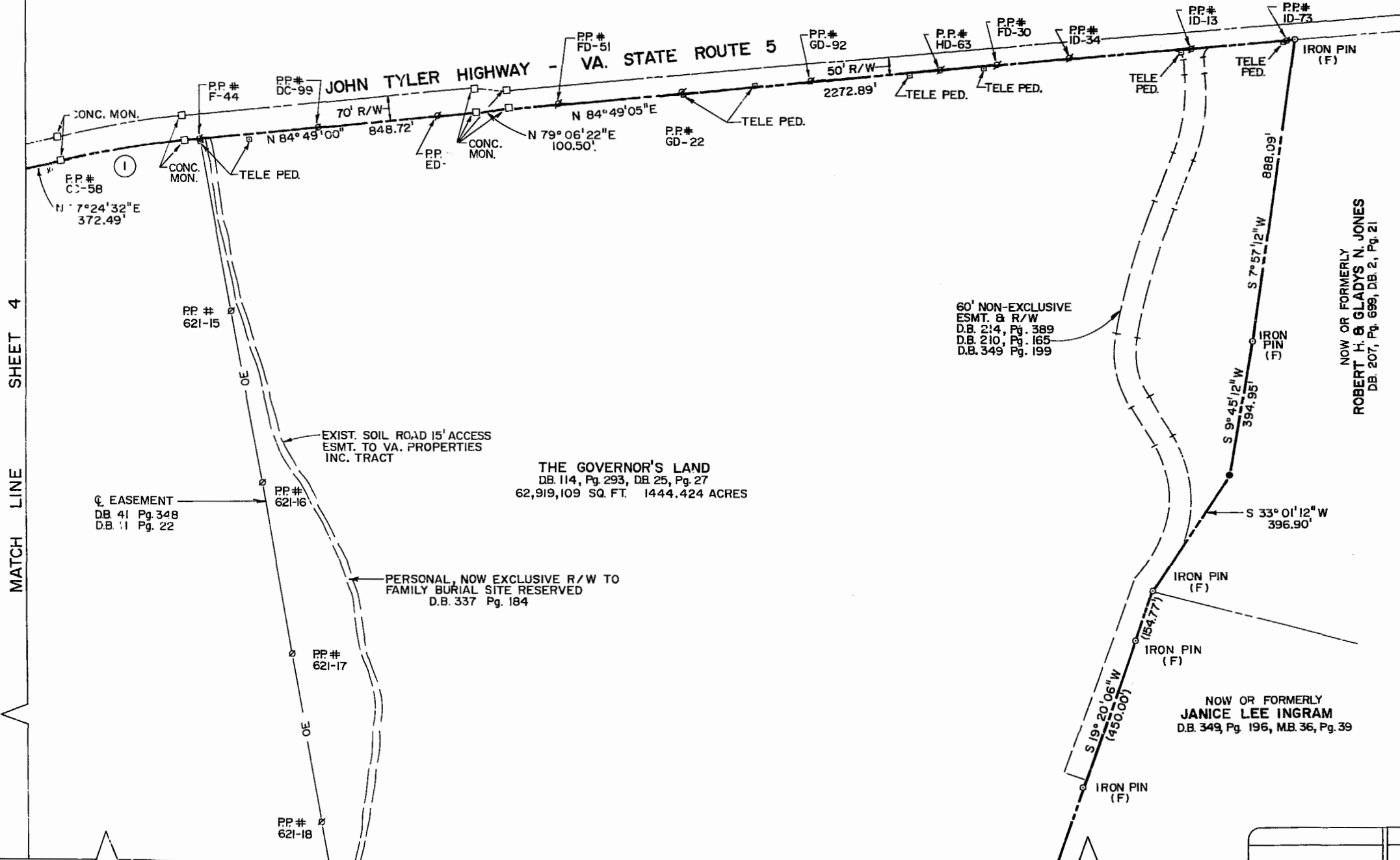

CURVE NO.	DELTA	RADIUS	TANGENT	LENGTH	CHORD BRG.
1	7° 24' 28"	2683.37'	183.12'	365.67'	N 8° 07' 57" E



SHEET 4 MATCH LINE

MATCH LINE SHEET 3

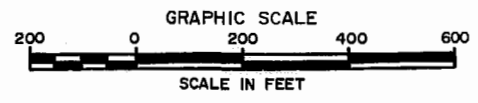

BENGTSON, DeBELL, ELKIN & TITUS, LTD.
 ENGINEERS • SURVEYORS • PLANNERS • LANDSCAPE ARCHITECTS
 124 BUSINESS PARK DRIVE, SUITE 200 VIRGINIA BEACH, VIRGINIA 23462
 (804) 485-5588 (804) 487-3000

OFFICE LOCATIONS:
 • PRINCE WILLIAM COUNTY, VIRGINIA
 • VIRGINIA BEACH, VIRGINIA
 • ANNE ARUNDEL COUNTY, MARYLAND
 • MONTGOMERY COUNTY, MARYLAND



BOUNDARY SURVEY OF
THE GOVERNOR'S LAND
 Located in James City County, Virginia
 REFERENCE: DEED BOOK 114 PAGE 293
 DEED BOOK 25 PAGE 27

DATE: 08 JULY 1988
SCALE: 1" = 200'
DESIGN: WK DRAWN: B.W.
CHECK: CHECK:
JOB NO: VB07572000
PR. NO.:
SHEET 2 OF 10
FILE NO.:

REVISIONS	DATE