

I hereby certify that this boundary survey, to the best of my knowledge and belief, is correct and complies with the minimum procedure and standards established by the State Board of Architects, Professional Engineers, Land Surveyors and Certified Landscape Architects.

Michael L. Parrish 28 MARCH 1988



**Source of Title**  
The property embraced within the limits of this plat was conveyed to Albert T. Slater and Joann E. Slater by his third wife, the late David Slater 3 April 1978 and recorded 9 May 1978 in deed book 184 Page 71 in the Circuit Court Clerk's Office, City of Williamsburg and James City County, Virginia.

**APPROVING AUTHORITY**

*[Signature]*  
County Administrator

It appears that this tract of land is generally suitable for septic tank-drainfield sewage disposal systems. This plat is being signed by the Health Department subject to individual lot investigation at the time application is made for a sewage disposal permit. Based on soil studies, percolation test, etc., a permit will be issued or rejected.

*D. P. Price*  
Health Department

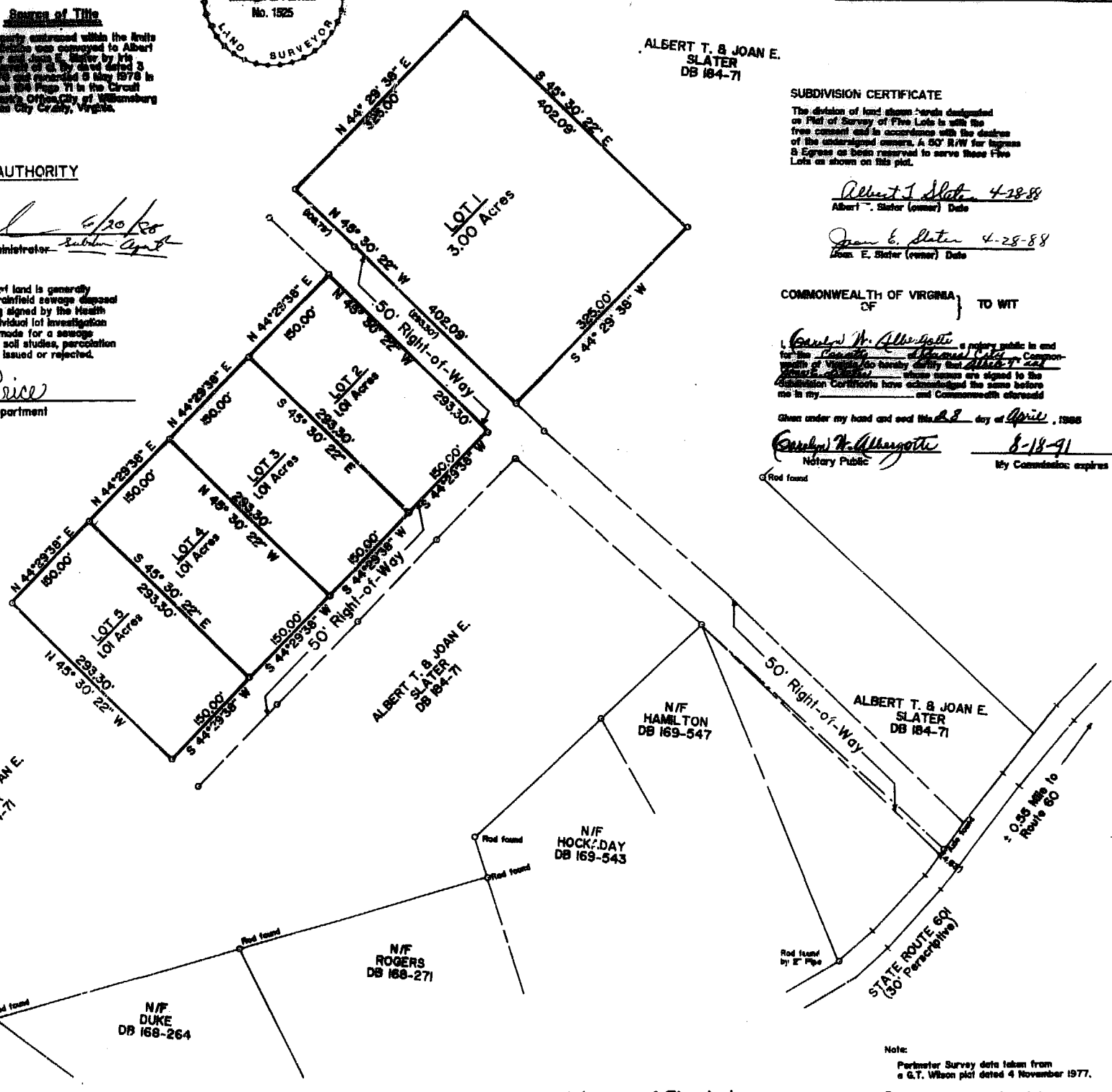

**SUBDIVISION CERTIFICATE**

The division of land shown herein designated as Plat of Survey of Five Lots is with the free consent and in accordance with the desires of the undersigned owners. A 50' R/W for ingress & Egress as been reserved to serve these Five Lots as shown on this plat.

*Albert T. Slater* 4-28-88  
Albert T. Slater (owner) Date

*Joann E. Slater* 4-28-88  
Joann E. Slater (owner) Date

COMMONWEALTH OF VIRGINIA } TO WIT  
OF

*Caroline M. Albright*, a notary public in and for the Commonwealth of Virginia, do hereby certify that *Albert T. Slater* and *Joann E. Slater* whose names are signed to the Subdivision Certificate have acknowledged the same before me in my \_\_\_\_\_ and Commonwealth aforesaid.

GIVEN under my hand and seal this 28 day of April, 1988

*Caroline M. Albright*  
Notary Public

8-18-91  
My Commission expires

Plat of Survey of Five Lots  
for  
ALBERT T. & JOANN E. SLATER  
Porchetan District, James City, Virginia  
Scale: 1" = 100' 3 March 1988

MICHAEL L. PARRISH & ASSOCIATES  
PROFESSIONAL LAND SURVEYORS  
DOUGLASSVILLE, VIRGINIA

Note:  
Perimeter Survey data taken from a G.T. Wilson plat dated 4 November 1977.  
- Rod set unless otherwise noted.  
12:26 pm  
30th June 1988  
397  
*[Signature]*  
By *[Signature]* JMM

PB 48 PESS JMM